

S.P.MANDALI'S
PRIN. N. G. NARALKAR INSTITUTE OF CAREER DEVELOPMENT & RESEARCH
MBA PROGRAMME
536, SHANIWAR PETH, APPA BALWANT CHOWK, PUNE - 411 030.

MANDATORY DISCLOSURE BY INSTITUTIONS RUNNING PGDBM/PGDM/MBA PROGRAMMES TO BE INCLUDED IN THEIR RESPECTIVE INFORMATION BROCHURE, DISPLAYED ON THEIR WEBSITE AND TO BE SUBMITTED TO AICTE EVERY YEAR WELL BEFORE THE ADMISSION PROCESS.

The onus of the authenticity of the information lies with the Institution ONLY and not on AICTE.

1. Name of the Institution

Name	S. P. Mandali's Prin. N. G. Naralkar Institute of Career Development & Research, Pune		
Address	536, Shaniwar Peth, Appa Balwant Chowk, Opp. Prabhat Theatre, Pune - 411 030.		
Village	Pune	STD Code	020
Taluka	Haveli	Phone No:	24456589 / 24459492
District	Pune	Fax No.	-
Pin Code	411 030	Web site	www.naralkarinstitute.edu.in
State	Maharashtra	E-mail	director@naralkarinstitute.edu.in
Nearest Rly Station	Shivajinagar	Nearest Airport	Lohagaon

2. Name and address of the Trust/ Society/ Company and the Trustees

Name	Shikshana Prasarak Mandali		
Address	Sharada Sabhagriha, S.P.College Campus,		
Village	Pune	STD Code	020
Taluka	Haveli	Phone No:	24331316 / 24332029
District	Pune	Fax No.	-
Pin Code	411 030	Web site	www.spmandali.org.in
State	Maharashtra	E-mail	shikshanapmandali@spm.education
Nearest Rly Station	Shivajinagar	Nearest Airport	Lohagaon

Trustees of S.P.Mandali, Pune.

Sr. No.	Name	Mobile	E-mail
1.	Adv.Sohanlal Kundanmal Jain	9822022463	sohanj@vsnl.net
2.	Shri.Shrikrishna Raghunath Chitale	9822025508	schitale714@yahoo.co.in
3.	Shri.Satish Vasant Pawar	9850096784	satishvasantpawar@gmail.com
4.	Shri.Jayant Vishnudas Kirad	9822096942	jayantkirad@rediffmail.com
5.	Adv.Mihir Krushnakant Prabhudesai	9422302002	mihirprabhudesai@yahoo.co.in
6.	Shri.Keshav Chintaman Vaze	9881724373	kcvaze@yahoo.co.in
7.	Adv.Damodar Badrinarayan Bhandari	9422027843	adv.dbbhandari@gmail.com
8.	Shri.Rajesh Chandrakant Patwardhan	9850039988	rcpatwardhan@hotmail.com
9.	Shri.Sunil Madhusudan Joshi	9920994048	sunil@cnpindia.com
10.	Shri.Sudhir Shankar Kalkar	7620744029	sudhirkalkar1967@gmail.com
11.	Shri.Rajendra parshuram Patwardhan	9822493388	rajendra@elfindia.com

12.	Shri.Parag Shashikant Thakur	9960800908	paragthakur1968@gmail.com
13.	Mr.Kiran Dattatraya Shaligram	9422016897	kshaligram@yahoo.com
14.	Mr. Vivek Vitthal Nayak	9833148308	vivek_v_nayak@yahoo.com

3. Name & Address of the Director

Dr. Mahesh Laxmikant Abale
 Director
 S.P.Mandali's Prin.N.G.Naralkar Institute of
 Career Development & Research,
 536, Shaniwar Peth, Appa Balwant Chowk,
 Pune - 411 030.
 Phone : 9923191480
 E-Mail : Mahesh.abale@gmail.com

4. Name of the Affiliating University

Name	Savitribai Phule Pune University		
Address	Ganeshkhind Road, Pune - 411 007		
STD Code	020	Phone No.	25696061/25690062
E-mail	regis@unipune.ac.in		

5. Governance

❖ Members of the Board and their brief background.

❖ Managing Council, S.P.Mandali, Pune.

Sr. No.	Name of the Board Member	Designation	Brief Background
1.	Adv.Sohanlal Kundanmal Jain	Chairperson	ADVOCATE
2.	Shri.Shrikrishna Raghunath Chitale	Member	BUSINESS
3.	Shri.Satish Vasant Pawar	Member	BUSINESS
4.	Shri.Jayant Vishnudas Kirad	Member	BUSINESS
5.	Adv.Mihir Krushnakant Prabhudesai	Member	ADVOCATE
6.	Shri.Keshav Chintaman Vaze	Member	BUSINESS
7.	Adv.Damodar Badrinarayan Bhandari	Member	ADVOCATE
8.	Shri.Rajesh Chandrakant Patwardhan	Member	Chartered Accountant
9.	Shri.Sunil Madhusudan Joshi	Member	BUSINESS
10.	Shri.Sudhir Shankar Kalkar	Member	BUSINESS
11.	Shri.Rajendra Parshuram Patwardhan	Member	BUSINESS
12.	Shri.Parag Shashikant Thakur	Member	SERVICE
13.	Mr.Kiran Dattatraya Shaligram	Member	BUSINESS
14.	Mr.Vivek Vitthal Nayak	Member	SERVICE

❖ Governing Body of Naralkar Institute, Pune.)

Sr. No.	Name of the Board Member	Designation	Brief Background
1.	Adv.Sohanlal Kundanmal Jain	Chairperson	ADVOCATE
2.	Dr Radhika Inamdar	Secretary	SERVICE
3.	Shri.Shrikrishna Raghunath Chitale	Member	BUSINESS
4.	Adv.Mihir Krushnakant Prabhudesai	Member	ADVOCATE

5.	Shri.Sudhir Shankar Kalkar	Member	BUSINESS
6.	Mr.Kiran Dattatraya Shaligram	Member	BUSINESS
7.	Nominee of University	Nominee of University	
8.	Nominee of AICTE	Nominee of AICTE	
9.	Nominee of State Government	Nominee of State Government	
10.	Mr Deepak Karandikar	Industrialist/Technologist/ Educationalist Nominee	
11.	Dr Mahesh Abale	Director	SERVICE
12.	Dr Shital Deshmukh	Faculty Member 1	SERVICE
13.	Mrs Pradnya Bhambure	Faculty Member 2	SERVICE

❖ Members of Academic Advisory Body.

Sr. No.	Name of the Board Member	Designation
1.	Capt. Dr.C.M.Chitale	Chairman
2.	Mr Deepak Karandikar	Member
3.	Dr.Abhijeet Mancharkar	Member
4.	Mr.Sudhir Kalkar	Member
5.	Mr.Rajendra Patwardhan	Member
6.	Dr.Shailesh Kasande	Member
7.	Dr.Shital Deshmukh	Member
8.	Dr.Mahesh Abale	Member

❖ Members of the College Development Committee.

Sr. No.	Name of the Board Member	Designation
1.	Shri.Shrikrishna Chitale	Chairperson
2.	Shri.Mihir Prabhudesai	Member
3.	Dr.Shital Deshmukh	Member, HOD
4.	Mrs.Pradnya Bhambure	Member-Teacher
5.	Dr.Vinay Bhalerao	Member-Teacher
6.	Dr.Abhay Pathak	Member-Teacher
7.	Mrs.Manjusha Haldule	Member- Non-Teaching
8.	Dr.Shailesh Kasande	Member- Local – Research
9.	Mr.Deepak Karandikar	Member- Local – Industry
10.	Dr.Abhijeet Mancharkar	Member- Local – Education
11.	Dr.C.M.Chitale	Member- Local –Social Services
12.	Dr. Manasi Joshi	Member, IQAC Co-ordinator
13.	Miss. Sayali Sambhus	Member, President & Secretary, Students' Council
14.	Mr.Jayant Kirad	Member, Special Invitee
15.	Mr.Sudhir Kalkar	Member, Special Invitee
16.	Mr. Kiran Shaligram	Member, Special Invitee
17.	Mr. Vivek Nayak	Member, Special Invitee
18.	Prof.Dr.Mahesh Abale	Member, Director – Member Secretary

Frequency of the Board Meetings and Academic Advisory Body.

The meetings of the Academic Advisory Body & the College Development Committee of the Institute are conducted -

Minimum two meetings each in a year.

❖ Organisational chart and processes

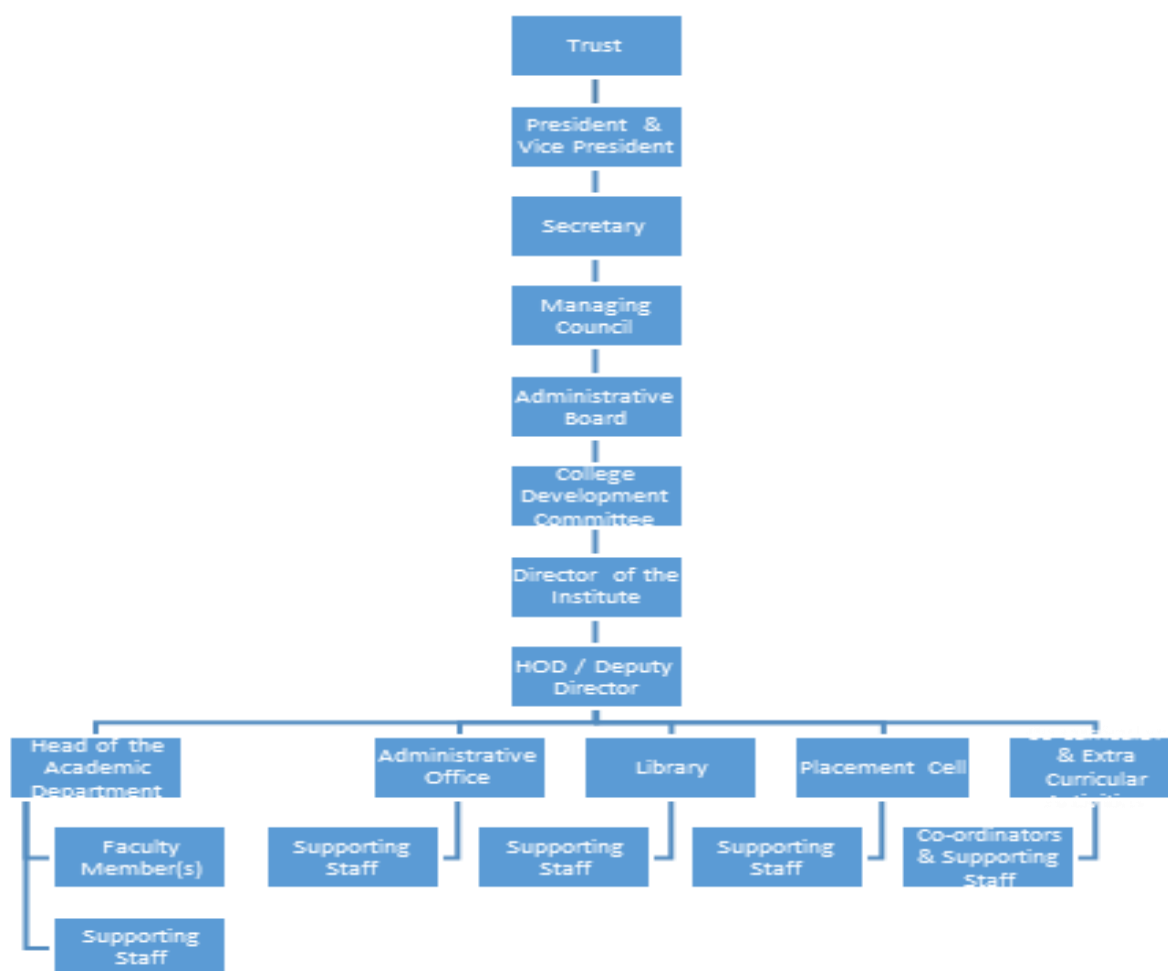

❖ Nature and Extent of involvement of faculty and students in academic affairs/ improvements.

- i) Well experienced, qualified and fully committed faculty.
- ii) Students are extremely social, sincere, diligent and hard working.
- iii) Excellent rapport between students and staff in all academic, extra-curricular activities.
- iv) Work hard, to reach higher targets, consistently.

- ❖ **Mechanism / Norms & Procedures for democratic / good Governance**
 - ⇒ Director of the Institute conducts weekly and as and when required meetings with the Faculty and Staff of the Institute to obtain their suggestions to improve functional expertise of the overall administration of the Institute.
 - ⇒ For better governance, necessary instructions are given to coordinators of each programme to look after the various activities such as Curricular, Co-curricular & Extra Curricular Activities, Building Maintenance, Welfare of Students, etc. with the required support by Administrative Staff.
- ❖ **Students Feedback on Institutional Governance / Faculty Performance**

Institute has kept continuous interaction with the students in order to facilitate maintenance of good Institutional Governance. For this purpose the regular meetings of Course Co-ordinators, respective teaching staff & with Head of the Department are conducted to collect upto-date information regarding day to day work and to prepare future plans. At the end of the meeting the Director gives specific suggestions to the faculties through the Head of the Department with necessary motivation and sees that students should be academically as well as placement wise best one.
- ❖ **Grievance redressal mechanism for faculty, staff & students**

Grievance Committee has been formed by the Institute. The Committee assists and guides the Director in solving the grievances. (Displayed on Website)
- ❖ **Establishment of Anti Ragging Committee**

Anti Ragging Committee has been formed by the Institute. (Displayed on Website)
- ❖ **Establishment of Online Grievance Redressal Mechanism**

Online Grievance Redressal Mechanism is made available to students, through which the student can raise his / her grievance. (Displayed on Website)
- ❖ **Establishment of Grievance Redressal Committee in the Institution and Appointment of OMBUDSMAN by the University**

Grievance Redressal Committee of the Institute has been formed. (Displayed on Website)
- ❖ **Establishment of Internal Complaint Committee (ICC)**

Internal Complaint Committee (ICC) of the Institute has been formed. (Displayed on Website)
- ❖ **Establishment of Committee for SC/ST**

Committee for SC/ST of the Institute has been formed. (Displayed on Website)
- ❖ **Internal Quality Assurance Cell**

Internal Quality Assurance Cell (IQAC) of the Institute has been formed. (Displayed on Website)

6. Programmes

- ❖ Name of the Programmes approved by the AICTE

Masters of Business Administration

- ❖ Name of Programmes Accredited by NBA
Not Applicable.
- ❖ Status of Accreditation of the Courses
Eligible from A.Y. 2025-26. When the Binary Portal will start will apply for NAAC.
- ❖ For each Programme the following details are to be given(Preferably in Tabular form) :

Name	Number of Seats (As per sanction intake approved SPPU & Govt. of Maharashtra)	Duration	Cut off marks/rank of admission during the last three years	Fee (as approved by the state government)	Placement Facilities	Campus placement in last three years with minimum salary ,maximum salary and average salary
Masters in Business Administration	120	2 Yrs	2022-23 Round I : 25.88 Round II : 0.83 Round III : 4.9	93,000/-	Yes.	Min.Salary 2.4 LPA Max.Salary 6 LPA Average Salary 3.6 LPA
			2023-24 Round I : 41.12 Round II : 25.88 Round III : 28.03	99,000/-	Yes.	Min.Salary 2.4 LPA Max.Salary 4.5 LPA Average Salary 3.2 LPA
			2024-25 Round I : 47.57 Round II : 37.45 Round III : 35.75	1,08,500/-	Yes.	In Process.

- ❖ Name and duration of programme(s) having affiliation /collaboration with Foreign University(s)/Institution(s) and being run in the same Campus along with status of AICTE approval.

Not Applicable since no Foreign University or Institute has been in collaboration with this Institute.

- ❖ Details of the Foreign Institution/University: **Not Applicable.**

- Name of the University
- Address
- Website
- Accreditation status of the University in its Home Country

- Ranking of the University in the Home Country
- Whether the degree offered is equivalent to an Indian Degree? If yes, the name of the agency which has approved equivalence. If no, implications for students in terms of pursuit of higher studies in India and abroad and job both within and outside the country
- Nature of Collaboration
- Conditions of Collaboration
- Complete details of payment a student has to make to get the full benefit of Collaboration

❖ For each programme Collaborated provide the following:

Not Applicable.

- Programme Focus
- Number of seats :
- Admission Procedure : .
- Fee :
- Placement Facility :
- Placement Records for last two years with minimum salary, maximum salary and average salary :

❖ Whether the Collaborative Programme is approved by AICTE? If not whether the Domestic / Foreign Institution has applied to AICTE for approval as required under notification no. 37-3/Legal/2005 dated 16th May, 2005.

N.A.

7. FACULTY

Sr. No.	Name of the Teaching Faculty	Designation
1.	Dr. Mahesh Laxmikant Abale	Director
2.	Dr.Shital Omprakash Deshmukh	Associate Professor
3.	Mrs.Pradnya Swaroop Bhambure	Assistant Professor
4.	Dr.Manasi Sandeep Joshi	Assistant Professor
5.	Dr.Vinay Bhalerao	Assistant Professor
6.	Dr.Abhay Anant Pathak	Assistant Professor
7.	Mr.Ritesh Tondse	Assistant Professor
8.	Dr. Rahul Patil	Assistant Professor
9.	Mr.Rajendra Kulkarni	Assistant Professor
10.	Ms. Bodhankar Vaishnavi	Assistant Professor
11.	Mrs.Snehal Wadke	Assistant Professor
12.	Mr.Prasad Vidhate	Assistant Professor
13.	Mrs.Gauri Patankar	Librarian

❖ Number of faculty members :

- Permanent faculty : 12
- Adjunct faculty : NIL
- Permanent Faculty: Student Ratio : 20 : 1

- Number of Faculty employed and left during the last three years: 04.

8. Profile of Director/Principal with qualifications, total experience, age and duration of employment at the institute concerned.

Profile of Faculty

Name : **Dr. Mahesh Laxmikant Abale, Director**
 • Date of Birth 18/07/1973
 • Unique ID 2/5 1-9518953560
 • Education Qualifications **M.Com., MBA, Ph.D. (Business Mgt.)**

Current Academic Employment :

Director S.P.Mandali's Prin.N.G.Naralkar Institute of Career Development & Research, Pune.
Teaching and Research Area Management Accounting, Financial Management, Advance Financial Management, Banking & Insurance

Recognitions :

1. Academic Council Member, Savitribai Phule Pune University, Pune
2. BOS Chairman , Financial Management Board, Savitribai Phule Pune University, Pune
3. BOE Member, Savitribai Phule Pune University, Pune
4. Ex-Management Council Member of Savitribai Phule Pune University, Pune
5. Ex-Senate Member of Savitribai Phule Pune University, Pune
6. Recognized as a Ph.D. Guide From University of Pune since 25th February 2009.
7. Awarded with "Best Teacher Award" by MAEER's Maharashtra Institute of Technology on September 5, 2014

- **Teaching Experience : 27 Years**
- **Books Published : Four** in the subjects Accounting for Business Decisions, Management Accounting, Financial Management & Advanced Financial Management.
- **Ph. D Guidance:** Till date Seven students has been awarded Ph.D. and **Six** students are registered in SPPU, Pune.
- **Research Publications:** Till date **40** Research papers published in various International and National Level Journals. Out of this **22** papers are published in UGC Care Listed Journals. 01 Paper published in ABDC Journal.
- **Research Conferences Attended:** Till date **52** Conferences, Workshops and Seminar attended at various International, National and State level
- **Extra-Curricular Activities :** Member of Various Syllabus Reform Committees, FDP Co-ordinator, etc.

Dr. Shital Deshmukh, Associate Professor

- Date of Birth:- 11/07/1984
- Unique ID 2/5 :- _____
- Education Qualifications:- Ph.D, MBA(HR)
- Work Experience
- Teaching:- 15.10
- Research :- -
- Industry :- 3.5
- Others –
- Area of Specialization :- Human Resource Management, Organizational Behaviour, Management Fundamentals, Entrepreneurship Development
- Courses taught at Diploma/ Post Diploma/ Under Graduate/ **Post Graduate/** Post Graduate Diploma Level :- Human Resource Management, Organizational Behaviour, Management Fundamentals, HR Operations, Entrepreneurship Development

- Research guidance (Number of Students) -
- No. of papers published in National/International Journals/Conferences:- 30
- Master (Completed/Ongoing) :- Completed
- Ph.D. (Completed/Ongoing) :- Completed
- Projects Carried out -
- Patents (Filed & Granted) - 02
- Technology Transfer
- Research Publications (No. of papers published in National/International Journals/Conferences) -30
- No. of Books published with details (Name of the book, Publisher with ISBN, year of publication, etc.)- 01

Mrs.Pradnya Bhambure, Assistant Professor

Name – BHAMBURE PRADNYA SWAROOP

Date of Birth – 19th June 1983

Educational Qualifications – BCS, MBA (Marketing Management and Human Resource Management), Ph. D (Pursuing)

Work Experience

Teaching – 14 years 5 Months

Industry – 1 year 3 months

Area of Specialization- Marketing Management and Human Resource Management

Courses taught at Post Graduation –

Organisational Behaviour, Management Fundamentals, Decision Science, Human Resource Management, Performance Management, Principles and practices of Management, Personnel Management Systems, Business Communication, Best Practices in HR, Performance Management, Environment Management & CSR, Basics of Marketing, Entrepreneurship Development, Marketing Management, Consumer Behaviour, Competency Based HRM, Corporate Governance

Numbers of research papers published –

2 National

Dr.Manasi Joshi, Assistant Professor

- Date of Birth: 02/10/1984
- Unique ID 2/5
- Education Qualifications: PhD, UGC-NET, MBA, B. Pharm
- Work Experience:
- Teaching: 4 years 3 months (NICDR) (total 12 years 3 months)
- Research: NIL
- Industry: NIL
- Others; NIL
- Area of Specialization: Marketing Management and Production and Materials Management
- Courses taught at Diploma/ Post Diploma/ Under Graduate/ Post Graduate/ Post Graduate Diploma Level:
Economic Analysis for Business Decision, Geopolitics and World Economic System, Business Research methods, Decision Science, Marketing Research, Product and Brand Management, Services Marketing, Marketing Strategy, Customer Relationship Management
- Research guidance (Number of Students): 100
- No. of papers published in National/International Journals/Conferences:
National: 1
International: 6
- Master (Completed/Ongoing); Completed (May 2009)
- Ph.D. (Completed/Ongoing): Completed (February 2025)
- Projects Carried out
- Patents (Filed & Granted): 1 granted
- Technology Transfer: NIL
- Research Publications (No. of papers published in National/International Journals/Conferences): 7
- No. of Books published with details (Name of the book, Publisher with ISBN, year of publication, etc.): NIL

Dr.Vinay Bhalerao, Assistant Professor

- Date of Birth :10 .07.1986
- Unique ID 2/5
- Education Qualifications : PhD (Financial Management), MBA - Financial Management, G.D.C&A,ICWA- Inter, B.Com
- Work Experience : 16 Years
- Teaching : 16 Years
- Research : -
- Industry : -
- Others : -
- Area of Specialization: Financial Management
- Courses taught at Diploma/ Post Diploma/ Under Graduate/ Post Graduate/ Post Graduate Diploma Level: Post Graduate
- Research guidance (Number of Students):0
- No. of papers published in National/International Journals/Conferences: 11
- Master (Completed/Ongoing): Completed July 2008
- Ph.D. (Completed/Ongoing): Completed Nov 2021
- Projects carried out: Nil
- Patents (Filed & Granted) : Nil
- Technology Transfer: Nil
- Research Publications (No. of papers published in National/International Journals/Conferences) : 03
- No.of Books published with details (Name of the book, Publisher with ISBN, year of publication, etc.): Nil

Dr.Abhay Pathak, Assistant Professor

- Date of Birth – 20/05/1986
- Unique ID 2/5 -
- Education Qualifications – Ph.D. M.Com MBA B.Com
- Work Experience
- Teaching – 14.9 years
- Research
- Industry
- Others
- Area of Specialization – Financial Management and International Business Management
- Courses taught at Post Graduate – Indian Knowledge System, Legal Aspects of Business, Advanced Financial Management, International Business Economics, Indian Ethos & Business Ethics, Corporate Social Responsibility, Digital banking, Insurance Laws & Regulations
- Research guidance (Number of Students) - 150
- No. of papers published in National/International Journals/Conferences
National – 6
International - 2
- Master (Completed/Ongoing) – Completed (July 2010)
- Ph.D. (Completed/Ongoing) – Completed (May 2024)
- Projects Carried out
- Patents (Filed & Granted)
- Technology Transfer
- Research Publications (No. of papers published in National/International Journals/Conferences) - 8
- No.of Books published with details (Name of the book, Publisher with ISBN, year of publication, etc.)

Mr.Ritesh Tondse, Assistant Professor

- Date of Birth - 28/09/1995
- Unique ID
- Education Qualification - BSc. Hospitality, MBA-HR, Ph.D (Pursuing)
- Work Experience - 7 Years
- Teaching - 6 Year
- Research - None
- Industry - 1 Year
- Others - None
- Area of Specialisation - HR & Marketing
- Courses taught at Diploma/ Post Diploma/ Under Graduate/ Post Graduate/
Post Graduate Diploma Level
- For MBA
HR-Operations, Organisation Development & Diagnosis, Business
Communication, Compensation Management, Employee Engagement,
Employee Relations & Labour legislation, Learning & Development.
- Research Guidance (No. of Students) - None
- No.of papers published in National/International Journals/Conferences - 8
- Master (Completed/Ongoing) - Completed
- Ph.D. (Completed/Ongoing) - Pursuing
- Projects Carried out - None
- Patents (Filed & Granted) - 1
- Technology Transfer - None
- Research Publications (No. of papers published in National/International
Journals/Conferences) - 2

Dr.Rahul Patil

- Date of Birth: 11/02/1982
- Unique ID 2/5
- Education Qualifications: B.E. Computer Engg. MBA (HRM & System), PhD (Organizational Management)
- Work Experience: 16 years- 14 years academic and 2 years Industrial
- Teaching: 14 years
- Research: Nil.
- Industry: 2 years
- Others
- Area of Specialization: HRM, Organizational Management, Operation Management.
- Courses taught at Diploma/ Post Diploma/ Under Graduate/ Post Graduate/ Post Graduate Diploma Level: Post Graduation: MBA
- Research guidance (Number of Students) : Nil
- No. of papers published in National/International Journals/Conferences: 05
- Master (Completed/Ongoing): Completed
- Ph.D. (Completed/Ongoing): Completed
- Projects carried out: Nil
- Patents (Filed & Granted):03
- Technology Transfer: Nil
- Research Publications (No. of papers published in National/International Journals/Conferences) :05
- No.of Books published with details (Name of the book, Publisher with ISBN, year of publication, etc.):01
BOOK: Research Methods in Management, ISBN: 978-81-988632-2-5, June 2025.

Mr.Rajendra Madhusudan Kulkarni	Assistant Professor
--	----------------------------

Name – Rajendra Madhusudan Kulkarni

Date of Birth – 09/05/1968

Education Qualification – BA, ADCP, PGDBM, MBS

Work Experience

Teaching – 35 years

Areas of specialization – Marketing Management

Courses taught to PG Students (MBA) – Enterprise Analysis & Desk Research,
HR Operations, Business to Business Marketing

Mr.Prasad Vidhate	Assistant Professor
--------------------------	----------------------------

Name – Mr.Prasad Balkrushna Vidhate

Date of Birth – 24-April-1994

Education Qualification – BCA, MBA-IT

Work Experience - Teaching – 8 Years

Areas of specialization – Information Technology (IT)

Courses taught to PG Students (MBA) – Digital Banking, Digital Marketing

Research Guidance (No of students) –

No of paper published in national/Int/conf – 0

9. FEE

- No. of Fee waivers granted with amount and name of students
- Number of scholarship offered by the institution, duration and amount
- ❖ Details of fee, as approved by State Fee Committee, for the Institution.
- ❖ Time schedule for payment of fee for the entire programme.
- ❖ Fee waivers granted with amount and name of students.
- ❖ Number of scholarships offered by the institution, duration and amount.
- ❖ Criteria for fee waivers/scholarships.
- ❖ Estimated cost of boarding and Lodging in Hostels.
- ❖ Any other fee please specify
- Fees are charged as per FRA Norms.
- Time Schedule for payment as per MHCET Schedule.
- Applications of Reserved Category candidates are submitted to MAHADBT / concerned authority and the given procedure is followed.
- Fee installments are also granted if needed.

10. ADMISSION

- ❖ Number of seats sanctioned with the year of approval.
- ❖ Number of students admitted under various categories each year in the last three years.
- ❖ Number of applications received during last two years for admission under Management Quota and number admitted.

Course	Year	Intake	Admitted *	Applications Received under Mgt. Quota	Students admitted under Mgt. Quota
MBA	2023-24	120	128	16	16
	2024-25	120	131	19	19
	2025-26	120	108	50	06

11. ADMISSION PROCEDURE

- ❖ Mention the admission test being followed, name and address of the Test Agency and its URL (website).
<http://cetcell.mahacet.org/>
- ❖ Number of seats allotted to different Tests Qualified candidate separately (AIEEE/ CET State conducted test/ University tests / CMAT / GMAT) / Association conducted tests etc.
The Admission Process is carried out as per MAH CET Norms, and as per their schedule through MAH CET only.

❖ Calendar:

- Calendar for admission against Management Quota Seats : Admission & Commencement of Courses Schedule is as per MAH CET Schedule.
- Last date of request for applications.
- Last date for submission of applications
- Dates for Group Discussion (GD) / Interviews
- Dates for announcing final results
- Release of admission list (main list and waiting list shall be announced on the same day)
- Date for acceptance by the candidate (time given should in no case be less than 15 days)
- Last date for closing of admission.
- Starting of the Academic session.
- The waiting list shall be activated only on the expiry of date of main list
- The policy of refund of the fee, in case of withdrawal, shall be clearly notified.

As per the rules prescribed by the DTE.

12. CRITERIA AND WEIGHTAGES FOR ADMISSION :

<ul style="list-style-type: none"> ❖ Describe each criteria with its respective weightages i.e. Admission Test, marks in qualifying examination etc. ❖ Mention the minimum level of acceptance, if any ❖ Mention the cut-off levels of percentage and percentile score of the candidates in the admission test for the last three years. ❖ Display marks scored in Test, etc. and in aggregate for all candidates who are admitted. 	Admissions are made by following the norms / guidelines given in this behalf by MAH CET Cell.
---	---

13. List of Applicants

List of candidate whose applications have been received along with percentile / percentages core for each of the qualifying examination in separate categories for open seats. List of candidate who have applied along with percentage and percentile score for Management quota seats (merit wise)

Provisional Merit List

<https://naralkarinstitute.edu.in/images/admission/2025/Final%20Merit%20List%20A.Y.%202025-2026.pdf>

14. Results of Admission Under Management Seats / Vacant Seats :

- Composition of selection team for admission under Institute Level Seats with the brief profile of members. (This information be made available in the public domain after the admission process is over.) : Candidate is selected on the basis of Merit as per the guidelines of MAH CET.
- Score of the individual candidate admitted arranged in order of merit : Final Merit List
- List of candidates who have been offered admission : Final Merit List
- Waiting list of the candidate in order of merit to be operative from the last date of joining of the first list candidate : Provisional Merit List
- List of the candidate who joined within the date, vacancy position in each category before operation of waiting list. : Final Merit List

Final Merit List A.Y. 2025-2026
Against CAP Vacant Seats & Institute Level Seats

SR.No.	MBA CET %	Application ID	Candidate Name	Category	Final	SR. No.	MBA CET %	Application ID	Candidate Name	Category	Final
1	97.89	MB25168804	KENJALKAR AMEYA ANIL	OPEN	IL	1	76.15	MB25169302	VARTAK KRUTTIKA PUSHKAR	OPEN	ACAP
2	83.83	MB25168776	KELKAR SAKSHI YOGESH	OPEN	IL	2	65.77	MB25105113	BHAVANA RAVINDRA GAIKWAD	NT-A	ACAP
3	75.33	MB25168809	MULAY PRATHAMESH VAIBHAV	OPEN	IL	3	47.14	MB25143187	KHANDU ANIL KSHIRSAGAR	OPEN	ACAP
4	69.41	MB25169996	JAYESH MAHENDRA MAHAJAN	OPEN	IL	4	24.99	MB25137447	GOSAVI PRASHANT GIR SHARAD GIR	OPEN	ACAP
5	56.51	MB25168768	ANIKHINDI MUGDHA MANOHAR	OPEN	IL						
6	56.41	MB25168831	SHRESTH JAYKUMAR YADAV	OPEN	IL						



Dr. Mahesh Abale
Dr. Mahesh Abale
Director

Note - Reporting to the Institute for Confirmation of Admission by submitting required documents and payment of fees - 11/9/2025 to 13/9/2025 upto 3 P. M.

Provisional Merit List A.Y. 2025-2026
Against CAP Vacant Seats & Institute Level Seats

Sr. No	MBA CET %	Other Exam	Apploication ID	Candidate Name	Category
1	97.89		MB25168804	KENJALKAR AMEYA ANIL	OPEN
2	97.27		MB25166692	ASEEM KARIM SAYYED	OPEN
3	92.05		MB25146239	SHAYAN SHOEB	OPEN
4	90.59		MB25165611	ATHARVA SUBHASH TADE	OBC
5	85.27		MB25159633	REDIJ YAMINEE NITEEN	OBC
6	83.83		MB25168776	KELKAR SAKSHI YOGESH	OPEN
7	82.95		MB25167206	ANJALI MADANLAL PAL	OPEN
8	79.80		MB25122979	THOKARE DHANANJAY RAJESH	OBC
9	76.15		MB25169302	VARTAK KRUTTIKA PUSHKAR	OPEN
10	75.33		MB25168809	MULAY PRATHAMESH VAIBHAV	OPEN
11	72.41		MB25110015	SAMRUDDHI SACHIN KAMBLE	OPEN
12	71.36		MB25103882	ASMITA SHRIKRUSHNA KAWALE	OPEN
13	69.41		MB25169996	JAYESH MAHENDRA MAHAJAN	OPEN
14	68.12		MB25160791	SIDDHESH RAJESH GHODEKAR	OPEN
15	65.78	20.6231921	MB25157394	SHUBHAM JALINDAR MOHITE	OPEN
16	65.77		MB25105113	BHAVANA RAVINDRA GAIKWAD	NT-A
17	64.85		MB25121870	ROHIT GAJANAN SORGIVKAR	SC
18	64.62		MB25153708	PATIL VILAS LAXMANRAO	OPEN
19	63.65		MB25150293	AKANKSHA CHANDRAKANT CHAVAN	OPEN
20	63.65		MB25127666	ANJALI NARAYAN MUNDHE	NT 3 (NT-D)
21	61.22		MB25110279	NAGESH DATTATRAYA GHEWARE	OPEN
22	59.41		MB25110021	GAIKWAD SANKET RAJESH	SC
23	56.51		MB25168768	ANIKHINDI MUGDHA MANOHAR	OPEN
24	56.41		MB25168831	SHRESTH JAYKUMAR YADAV	OPEN
25	53.99		MB25116095	YASH MAHENDRAMOHAN PATIL	OPEN
26	49.33		MB25119714	GAIKWAD PRATIKSHA SAINATH	SC
27	47.14		MB25143187	KHANDU ANIL KSHIRSAGAR	OPEN
28	44.73		MB25142444	POOJA PRADEEPKUMAR GUPTA	OPEN
29	44.18		MB25110150	VAIBHAV JEETENDRA RANANAVARE	OPEN
30	43.64		MB25155303	AISHWARYA RAMCHANDRA KORAVI	OPEN
31	42.11		MB25128638	KAGADKAR MAHIMA LAXMAN	OPEN
32	41.22		MB25103567	UTKARSH KISHOR PORWAL	OPEN
33	35.39		MB25110344	RAUT MOHAN BHAURAO	OPEN
34	34.76		MB25166625	PRAJAKTA SANJAY DAWARE	OBC
35	33.06		MB25158016	PANKAJ SANTOSH PATIL	OBC
36	30.72		MB25138995	AKSHAY DIPAK KAWASE	OPEN
37	30.42		MB25163927	THAKARE OM PRABHAKAR	OPEN
38	28.97		MB25109533	ABUJ SAKSHI VIJAY	OPEN
39	28.06		MB25101492	OVHAL MANSI DASHARATH	SC
40	26.08		MB25162134	OMKAR POPAT DAHIFALE	NT 3 (NT-D)



DIRECTOR
Prin. N. G. Naralkar Institute of
Career Development & Research, Pune.

Page 1 of 2

Sr. No	MBA CET %	Other Exam	Apploication ID	Candidate Name	Category
41	25.82		MB25143176	RATNAKAR DASHRATH YADAV	OPEN
42	24.99		MB25137447	GOSAVI PRASHANTGIR SHARADGIR	OPEN
43	22.60		MB25115379	KARANKUMAR VINOD LANJEWAR	OPEN
44	19.51		MB25166294	ASHWINI VISHNU GAWAI	SC
45	17.47		MB25133727	MOMIN SIBTAIN MUJTABA RIZWAN AHMED	OPEN
46	12.53		MB25133804	MAYURESH YOGESH SHEELWANT	OPEN
47	10.22		MB25163364	TAKTE VISHWAJEET GANESH	OPEN
48	6.97		MB25157779	KANKANA DILIP CHAUDHARI	OPEN
49	3.28	5.8387309	MB25164663	CHHATTIKAR RIYA PRADEEP	OPEN
50	3.27		MB25164466	MADHAVI GAJANAN KOSANDAR	OBC



Dr. Mahesh Babu
Prin. Director
G. N. Naralkar Institute of
Career Development & Research, Pune.

Note - Reporting to the Institute for Confirmation of Admission by submitting required documents and payment of fees - 11/9/2025 to 13/9/2025 upto 3 P. M.

**For more details contact - 7447449748 / 49,
8956020920 /21 /22 /23,
9156477174 /75 /76**

MBA Admission Enquiry form /
Notice(s) & Circular
Inbox - nic@pune@gmail.com
Matter to be displayed on the

naralkarinstitute.edu.in/notice.html#admissionadd

S. P. Mandlik's
Prin. N. G. Naralkar Institute
of Career Development And Research, Pune

HOME
ABOUT US
ADMISSION
EVENTS
STUDENT CORNER
PLACEMENT
CONTACT

MBA Admission Open

Prin. N. G. Naralkar Institute
of Career Development And Research, Pune

MBA Programme
(Approved by AICTE, Govt. of Maharashtra & Affiliated to SPPU)
MBA ADMISSIONS 2025-26
DTE Code : MB06966 Choice Code : 696610110

Applications are invited from eligible candidates for admission to Two Years Full Time Post Graduate Degree Programme in Management viz. MBA for Institute Level Seats and vacant seats after CAP Rounds. (if any) The candidates are requested to visit the website : <http://naralkarinstitute.edu.in> for detailed schedule, vacancy status and detailed instructions regarding the procedure and further announcements.

Contact : +91 7447449748, 8956020920/21/22/23

Director

MBA ADMISSIONS 2025-26
DTE Code : MB06966 Choice Code : 696610110

Applications are invited from eligible candidates for admission to Two Years Full Time Post Graduate Degree Course in Management viz. MBA for Institute Level Seats and vacant seats after CAP Rounds. (if any)

- MBA Admission Enquiry form for Institute / Management Level
- Vacancy List (as displayed on CET Website, if displayed)
- Application for Admission (Online & Offline) - 06.09.2025 10:00 am to 09.09.2025 4:00 pm

APPLY NOW

Note : On 06.09.2025 & 07.09.2025 only online applications will be available.

- Display of the Merit List on 10.09.2025 @ 4:00 pm
- Admission & reporting to Institute from 11.09.2025 9:30 am to 13.09.2025 3:00 pm

Admission Process shall be conducted as per the guidelines of State Common Entrance Test Cell, Govt. of Maharashtra

24°C
Mostly Cloudy

Search

ENG IN 10:30 AM 9/9/2025

15. Information of Infrastructure and other Resources Available :



**master
stroke**

architects
interior designers

992 / 93 / 8, Waghchoure Bungalow, Rajendra Nagar, Pune 411 030.
Ph.: +91 9850503084, 020 24538338 Email : masterstroke227@gmail.com

Requirement for 60 Students i.e. for 2 Divisions 120 Students

Land 0.5 acres not required from 2015 as Pune is a metro city.

(A) INSTRUCTIONAL AREA

Sr. No	Carpet Area in Sq.m. each	No. of Rooms Required	Number	Total Area Required in Sq.m. for inst. Having one programme	Total Area Available in Sq.m.	Building Name	Building Number	Floor
1	66 Sqm.	Class Rooms	4	264 Sqm.	299.01	NICDR	2	GF, 1st
2	33 Sqm.	Tutorial Rooms	2	66 Sqm.	68.07	NICDR	2	1st
3	100 Sqm.	Library and Reading Room	1	100 Sqm.	111.62	NICDR	1	3rd
4	132 Sqm.	Seminal Hall	1	132 Sqm.	130.95	NICDR	2	2nd
5	150 Sqm.	Computer Lab / Centre	1	150 Sqm.	166.52	NICDR	1	2nd
TOTAL				712 Sqm.	776.17	NICDR		

(B) ADMINISTRATIVE AREA

Sr. No	Carpet Area in Sq.m.	No. of Rooms Required	Number	Total Area Required in Sq.m. for inst. Having one programme	Total Area Available in Sq.m.	Building Name	Building Number	Floor
1	30 Sqm.	Director Office	1	30 Sqm.	30.75	NICDR	1	1 st
2	20 Sqm.	Board Room	1	20 Sqm.	31.50	NICDR	1	1 st
3	150 Sqm.	Administrative Office	1	150 Sqm.	163.219	NICDR	1	1 st , 2 nd , 3 rd
4	20 Sqm.	Cabin for HOD	1	20 Sqm.	21.496	NICDR	1	1 st
5	55sqm./ Faculty	Faculty Room	10	50 Sqm.	66.98	NICDR	1	1 st
6	30 Sqm.	Store Room	1	30 Sqm.	41.876	NICDR	1	2 nd
7	10 Sqm.	Maintenance	1	10 Sqm.	10	NICDR	1	G floor
8	10 Sqm.	Security	1	10 Sqm.	10	NICDR	1	G floor
9	10 Sqm.	Housekeeping Room	1	10 Sqm.	10	NICDR	1	G floor
10	10 Sqm.	Pantry Room	1	10 Sqm.	11.35	NICDR	1	1 st
11	30 Sqm.	Exam Control Room	1	30 Sqm.	32	NICDR	1	3 rd
12	30 Sqm.	Placement Room	1	30 Sqm.	30.595	NICDR	1	3 rd
13	30 Sqm.	Department Office	1	30 Sqm.	28.44	NICDR	1	1 st
TOTAL				400 Sqm.	488.206			

24

(मुंबई प्रांतिक महानगरपालिका अधिनियम १९४९ कलमे २५३/२५४ व एम्. आर. टी. पी. अंतर्गत)

भोगवटा पत्र (पार्ट)

प्लॉट / भोगवटा सु. १२१, इंदिरा मंदिरा मंडळी ६/० उरीतल २०१५
 राहणार रुमि रोड - सेवा मंदिर इंदिरा - पुणे ४०३०
 यांत -

आपणांस मुंबई प्रांतिक महानगरपालिका अधिनियम १९४९ कलमे २५३/२५४ व एम्. आर. टी. पी. अंतर्गत
 कलमे ४५/६९ प्रमाणे पुणे पेट २१००१५ घरांक ५३६ फायनल प्लॉट क्र. /

सर्व्हे क्रमांक — टी. पी. स्कीम नंबर — यांत
 इकरील संमती/पत्र / कमेन्समेंट सर्टिफिकेट क्रमांक २०००/३२-१२-८६ दिनांक २६/३/०९०८

अन्वये बांधकाम करण्यास परवानगी देण्यात आली आहे. सदरील संमती/पत्र / कमेन्समेंट सर्टिफिकेट प्रमाणे १ /
 काही भागाचे काम पुढे झाल्याबद्दल व सदर नवीन बांधलेल्या इमारतीची बागा उपयोगात आणावयास संमती
 मिळविण्याबाबत दिनांक १/१०/८० रोजी अर्ज केलेल्यावरून आपणांस मुंबई प्रांतिक महानगरपालिका
 अधिनियम १९४९ कलमे २५३ (१) प्रमाणे कळविण्यात येते की, खालील नमूद केलेल्या अटीवर पुढील बर्णनाचा
 इमारतीचा भाग उपयोगात आणण्यास संमती देण्यात येत आहे.

उपयोगात आणावयाच्या बांधकामाचे बर्णन

१०५०००३१ → सु. १२१ म. १ नं. ८
सु. १२१ म. १००३१ (second floor) सु. १००३१

टीपः -

- (१) सु. १००३१ अंतर्गत सर्व्हे म. १२१ म. १००३१
- (२) सु. १००३१ म. १००३१ पासवार्ड पूर्ण रिक्त असल्याने
- (३) —

२१.१०.२००८
८-१०-०८

TRUE COPY

अ. उ. उ.

उप अभियंता
बांधकाम विकास विभाग जो. क्र. ७
पुणे महानगरपालिका

२१.१०.२००८
८-१०-०८

सहायक अभियंता,
 बांधकाम नियंत्रण क्र.
 पुणे महानगरपालिका.

Fire Certificate :

	<h1>Disneyr</h1>	<p>LICENSED FROM Govt. of Maharashtra Directorate of Maharashtra Fire Services To act as Licensed Agency for the Purposes of Fire Prevention & Life Safety Measures Act, 2006</p>
<h2>Fire Enterprises Pvt.Ltd.</h2>		
<p>FORM B [See section 3(3) and rule 4(2)]</p>		
<p>Six Monthly Certificate for JULY 2025 for compliance of the Fire Prevention and Life Safety Measures.</p>		
<p>CERTIFICATE</p>		
<p>Certified that I / We have carried out inspection of the Fire Prevention & Life Safety Measures installed in the following Building or Premises, namely :-</p>		
<p>NARALKAR INSTITUTE Bldg. : " Management " 536, Shaniwar Peth, Pune (Pkg. + 3 Floors)</p>		
<p>I / We further certify that these installations in the above mentioned buildings are maintained in good repair and efficient conditions during the Period 01-Jan-2025 to 30-Jun-2025 as required under the provisions of the - Maharashtra Fire Prevention and Life Safety Measures Act, 2006 (Mah. III of 2007). The details of the inspection & Maintenance of installations carried out by me / us are mentioned in the report appended herewith.</p>		
<p>Place : Pune Date : 04.11.2025</p>	<p>Signature ROHIT KULTHE Digitally signed by ROHIT KULTHE Date: 2025.11.06 19:01:47 +05'30'</p>	<p>DISNYR FIRE ENTERPRISES PVT. LTD. 1094, Sadashiv Peth, Raghunath Chambers, Bajirao Road, Pune - 411 030. Tel. No. : 24477553/ 24430342, 7066223388 Email : disnyr.fire@gmail.com/disnyrfireiv@gmail.com Encl. : Inspection / Compliance Report</p>
<p>Copy to: <input type="checkbox"/> Owner /Occupier of the Bldg./Premises <input type="checkbox"/> Chief Fire Officer of the Local Authority <input type="checkbox"/> The Director of Maharashtra Fire Services <input type="checkbox"/> Office Copy</p>		
<p>CORPORATE OFFICE : 1094, Sadashiv Peth, Raghunath Chambers, Opp. Janata Sahakari Bank Ltd., Bajirao Road, Pune 411 030. Tel: (020) 2447 7553/ 2443 0342/7066223388 Email: disnyr.fire@gmail.com / disnyrfireiv@gmail.com</p>		<p>REGD. OFFICE : 1070, Sadashiv Peth, Ramdoot Society, Pune 411 030.</p>

INSPECTION / COMPLIANCE REPORT
FOR :- JULY 2025

Naralkar Institute
* Management * Bldg.
536, Shanwar Peth, Pune
(Pkg. + 3 Floors)

Inspected on: 06.10.2025

Sr.	Equipment	Total Qty.	Remarks
[I]	WET RISER / DOWN COMER SYSTEM :- 1 No.		
1	Pipeline		
2	Butterfly Valve at Terrace Lvl.	1 No.	
3	NRV at Terrace Lvl.	1 No.	
4	Booster Pump - 3 HP Cap. with Starter & Cover	1 No.	
5	Fire Service Inlet	1 No.	
6	Fire Hydt. Valve - Single Outlet	4 Nos.	
7	Hose Box : Single	4 Nos.	
8	Delivery Hose - 15 Mtrs. with Male / Female Couplings	4 Nos.	
9	Short Branch	4 Nos.	
10	Hose Reel with Shut off nozzle & Rubber Hose	4 Nos.	
10	Fire Extinguishers ABC Stored Pressure type 4.0 Kg.	08 Nos.	
[II]	P. A. FIRE ALARM WITH TALK BACK SYSTEM :- 1 No.		
1	6 Zone Fire Alarm Panel	1 No.	
2	P. A. System	1 No.	
a	Manual Call Points	4 Nos.	
b	Speaker	4 Nos.	
c	Siren	1 No.	
3	Talk Back System	1 No.	
a	Microphone	4 Nos.	

As per our
Survey Report -
Missing Items
Replaced
Unserviceable
Items -
Served
And
Reqd. Repairs +
Actions Taken.

Ensured
Satisfactory
Working
of the System.

NOTE:

Training in System Operation - imparted to Security Personnel ,
Society Members & Occupiers.

Occupiers advised to carry out -

- Daily checks of Fire Protection systems & Equipment.
- Trials Every Month & Report to us for any malfunctioning.

ROHIT
KULTHE

FOR DISNYR FIRE ENTERPRISES PVT. LTD.





Disneyr

Fire Enterprises Pvt.Ltd.

LICENSED FROM

Govt. of Maharashtra
Directorate of Maharashtra
Fire Services

To act as Licensed Agency
for the Purposes of
Fire Prevention & Life Safety
Measures Act, 2006

FORM B

[See section 3(3) and rule 4(2)]

Six Monthly Certificate for July 2025 for compliance of the Fire Prevention and Life Safety Measures.

CERTIFICATE

Certified that I / We have carried out inspection of the Fire Prevention & Life Safety Measures installed in the following Building or Premises, namely :-

NARALKAR INSTITUTE
Bldg. : " Academic "
537, Shaniwar Peth, Pune
(Pkg. + 3 Floors)

I / We further certify that these installations in the above mentioned buildings are maintained in good repair and efficient conditions during the Period **01-Jan-2025 to 30-Jun-2025** as required under the provisions of the - **Maharashtra Fire Prevention and Life Safety Measures Act, 2006** (Mah. III of 2007). The details of the Inspection & Maintenance of installations carried out by me / us are mentioned in the report appended herewith.

Place : Pune

Date : 04.11.2025



Copy to:

- ☐ Owner /Occupier of the Bldg./Premises
- ☐ Chief Fire Officer of the Local Authority
- ☐ The Director of Maharashtra Fire Services
- ☐ Office Copy

Signature

ROHIT
KULTHE

Digitally signed
by ROHIT
KULTHE
Date: 2025.11.06
19:08:07 +05'30'

DISNYR FIRE ENTERPRISES PVT. LTD.

1094, Sadashiv Peth, Raghunath Chambers,
Bajirao Road, Pune - 411 030.
Tel. No. : 24477553/ 24430342, 7066223388
Email : disnyr.fire@gmail.com/disnyrfireiv@gmail.com

Encl. : Inspection / Compliance Report

CORPORATE OFFICE :

1094, Sadashiv Peth, Raghunath Chambers, Opp. Janata Sahakari Bank Ltd., Bajirao Road, Pune 411 030.
Tel.: (020) 2447 7553/ 2443 0342/ 7066223388 Email: disnyr.fire@gmail.com / disnyrfireiv@gmail.com

www.disnyrfire.com

REGD. OFFICE :

1070, Sadashiv Peth,
Ramdoot Society, Pune 411 030.

Barrier Free Environment



master
stroke

architects
interior designers

992 / 93 / 8, Waghchoure Bungalow, Rajendra Nagar, Pune 411 030.
Ph.: +91 9850503084, 020 24538338 Email : masterstroke227@gmail.com

Date: 12/06/2020

To Whomsoever It May Concern

With reference to Prin. N. G. Naralkar Institute of Career Development & Research C.T.S. No. 536 and 537, Shanivar Peth, Pune – 411030. Our buildings are designed according to NBC standards to create barrier free environment.

All approach roads to our Institute are all weather-proof and access of these roads is upto the entrance of the buildings. We have ensured that our campus is barrier-free and physically handicapped personnel friendly. We have designed separate toilet specially for physically handicapped people. In these toilets we have provided all necessary accessories, safety bars etc. to ensure guided movement of the user which is according to NBC standards.

Regards,



Ar. Sandeep Bawdekar

Library :

- **Number of Library books/ Titles/ Journals available(Programme-wise) –**

Program name - MBA

No of books – volumes - 8654

No of Titles- 840

No of National Journals (Print) - 06

No of International Journals (Print) -06

- **List of online National/ International Journals subscribed and E-Library facilities –**

Library is having institutional membership of DELNET, New Delhi through which it can access various e-journals and e- books.

National Digital Library (NDL) subscription details –

Naralkar Institute Library is a member of National Digital Library. Library has formed NDLI CLUB through which it can access E books, Management videos, articles which are useful for researchers and Management students.

Laboratory and Workshop :

Not Applicable.

Computing Facilities :

<ul style="list-style-type: none">• Internet Bandwidth• Number & Configuration of System• Total number of system connected by LAN• Total number of system connected by WAN• Major software packages available• Special purpose facilities available (conduct of online Meetings/ Webinars /Workshops, etc.)• Facilities for conduct of classes / courses in online mode (Theory & Practical)	100 MBPS P IV & above 70 Machines 70 - MS Office, Tally Prime, Shree Lipi, Quick Heal Seqrte Google Meet Google Meet
---	--

- Innovation Cell



About My Institute

- My Profile
- My Council
- I&E Courses
- I&E Collaboration
- Submit Expert Session
- Manage Pre-Incubation / Incubation Details
- IIC Previous Academic Year Report

Manage Activity

- Handholding and Capacity Development
- IPS, Innovation & Startup
- Referral & Linkage
- Help Desk
- Information Dissemination
- Convergence
- Contact us

IIC Annual Performance Report 2023-24

IIC Annual Performance Report 2023-23

IIC Annual Performance Report 2021-22

Performance Report for the Academic Year 2023-24

Total Score: 27.96/100

Total Reward: 0.00

Final Star: 2/5

Activity Category	Total No of Submitted Activities	Total No of Approved Activities	*Disapproval % of Activities	Total Score Earned for Q1-Q4 Activities (I = A*80%)	Total Score Earned from Participation (II = B*20%)	Total Score Earned (I + II = 100)
IIC Calendar Activity	12	12	0.00%	27.16	0.80	27.96
MIC driven Activity	6	6				
Self-driven Activity	1	1				
Celebration Activity	6	6				
Total	25	25				

Table A: Unit Score/Activity (Q1-Q4)

Table A: Unit Score/Activity (Q1-Q4)													
S. No.	Activity Category	Activity Level	No. of Prescribed Activities	Max Allocation Score	No of Threshold Activities	Unit Score/Activity	Unit Score/Activity (Offline)	Unit Score/Activity (Online)	Total No of Submitted Activities	No of Approved Activities	Total Score Earned for Q1-Q4 Activities		
1	IIC Calendar Activities	Level 1 & 2	15	15.00	..	1.00	1.00	0.75	Online : 2 Offline : 6	Online : 2 Offline : 6	13.76		
		Level 3 & 4	15	25.00	..	1.67	1.67	1.25	Online : 1 Offline : 3	Online : 1 Offline : 3			
2	MIC Driven Activities		7	20.00	..	2.86	2.86	2.15	Online : 5 Offline : 1	Online : 5 Offline : 1	13.61		
3	Celebration Activities	Level 1 & 2	16	10.00	8	0.94	0.94	0.71	Online : 0 Offline : 6	Online : 0 Offline : 6	Score : 5.64 Reward : 0.00		
		Level 3 & 4				1.25	1.25	0.94	Online : 0 Offline : 0	Online : 0 Offline : 0			
4	Self-Driven Activities	Level 1 & 2	..	30.00	24	1.25	0.94	0.70	Self Driven Online : 0 Self Driven Offline : 1	Self Driven Online : 0 Self Driven Offline : 1	Score : 0.94 Reward : 0.00		
		IA Activities (Level 1 & 2)						0.94	IA Verified Online : 0 IA Verified Offline : 0	IA Approved Online : 0 IA Approved Offline : 0			
		Level 3 & 4				1.25	0.94	0.94	Online : 0 Offline : 0	Online : 0 Offline : 0			
									Online : 0 Offline : 0	Online : 0 Offline : 0			
Grand Total				100.00							33.95		

https://ic.mic.gov.in/institute/bifurcation

1/3

- Social Media Cell

S. P. Mandali's

Prin. N. G. Naralkar Institute

Of Career Development & Research

MBA Programme

(Approved by AICTE, GOM and Affiliated to SPPU) DTE Code: MB 6966 Choice Code: 696610110

536, Shaniwar Peth, Pune - 411 030. Web: www.naralkarinstitute.edu.in E-mail : admin.office@naralkarinstitute.edu.in

Contact no: (020) 24459492 / 24456589, 7447449748 / 9, 9156477175 / 6

Ref :

Date :

Media Cell - Naralkar Institute, Pune.

Sr. No.	Name	Designation
1	Mrs.Snehal Wadke	Assistant Professor
2	Mr.Rajendra Kulkarni	Assistant Professor
3	Mr. Prasad Vidhate	Assistant Professor

Media Cell looks after the advertisements, promotions, etc. activities of Naralkar Institute, Pune.

(Dr.Mahesh Abale)
Director

List of Facilities Available :

- Games and Sports Facilities
Outdoor games such as Cricket, Badminton, etc. are made available to students. Institute have purchased the kits for that.
Indoor Games such as Carom, Chess, etc. are available for students.
- Extra / Co-Curricular Activities
 - Institute conducts Institute Social Responsibility (ISR) Activities.
 - Institute conducts various type of days such as Traditional Day, Mismatch Day, Twins Day & Social Gatherings.
 - Provision to watch MOOCS Courses through Swayam
 - Implementation of the Schemes Announced by Government of India
 - Implementation of Student Induction Programme
- Soft Skill Development Facilities
 - Language Lab
 - Guest Lectures

Teaching Learning Process :

- Curricula and syllabus for each of the Programmes as approved by the University
Yes.
- Academic Calendar of the University :

Savitribai Phule Pune University



Circular No. 218/2025

Dates of Commencement and Conclusion of the Academic Year 2025-26
for Affiliated Colleges and Recognized Institutes.

It is hereby informed that, the dates of commencement and conclusion of the First and Second term of Courses, under the faculty of **Commerce & Management**, for the academic year 2025-26 shall be as under:

Term – I

Sr. No.	Course, Programme, Year	Commencement	Conclusion	Tentative Commencement Exam	Vacation *	
					From	To
1	BBA, BCA- I	03/10/2025	24/01/2026	25/01/2026	-	-
2	MBA – I/ MMS - I	15/09/2025	10/01/2026	12/01/2026	22/01/2026	26/01/2026
3	MCA - I	15/09/2025	10/01/2026	12/01/2026	22/01/2026	26/01/2026
4	B. HMCT - I	08/09/2025	03/01/2026	05/01/2026	15/01/2026	26/01/2026
5	M. HMCT - I	08/09/2025	03/01/2026	05/01/2026	15/01/2026	26/01/2026

Term – II

Sr. No.	Course, Programme, Year	Commencement	Conclusion	Tentative Commencement Exam	Vacation	
					From	To
1	BBA, BCA- I	09/02/2026	31/05/2026	01/06/2026	10/06/2026	30/06/2026
2	MBA - I/ MMS - I	27/01/2026	28/05/2026	01/06/2026	21/06/2026	30/06/2026
3	MCA - I	27/01/2026	28/05/2026	01/06/2026	21/06/2026	30/06/2026
4	B. HMCT - I	27/01/2026	28/05/2026	01/06/2026	21/06/2026	30/06/2026
5	M. HMCT - I	27/01/2026	28/05/2026	01/06/2026	21/06/2026	30/06/2026

NOTE :

In case, the Head of the college requires to give additional holidays in exceptional circumstances, he/she may do so by compensating the same by keeping the college working on holidays.

*Vacation only for MBA / MMS/MCA /B. HMCT/M. HMCT/BBA/BCA first year students only (Term – I)

Ref. No. PGS/ 2245
Date: 25/8/2025

(Dr. M. V. Rasve)
Deputy Registrar

Copy to: for Information and necessary action

The Members of the Management Council.
The Deans of Faculties.
The Registrar.
The Director, Board of Examinations & Evaluation
The Principals of all Affiliated Colleges.
The Directors of all Recognized Institutes.
The Heads of all the Administrative Sections of the University Office.
Office of the Hon. Vice-Chancellor.
Office of the Hon. Pro-Vice-Chancellor.

Savitribai Phule Pune University



Circular No.16 of 2025

Dates of Commencement and Conclusion of the Academic Year 2025-26 for Affiliated Colleges and Recognized Institutes.

It is hereby informed that, the dates of commencement and conclusion of the First and Second term of Courses, under the faculty of **Commerce & Management**, for the academic year 2025-26 shall be as under:

Term – I

Sr. No.	Course, Programme, Year	Commencement	Conclusion	Tentative Commencement Exam	Vacation	
					From	To
1	Commerce	16-06-2025	17-10-2025	28-10-2025	18-10-2025	21-11-2025
2	MBA II *	01-06-2025	03-11-2025	10-11-2025	04-11-2025	29-11-2025
3	BHMCT II, III, IV	16-06-2025	03-11-2025	10-11-2025	04-11-2025	29-11-2025
4	MHMCT II					
5	MCA II					
6	BBA/BCA/BBA (CA)/BBA(IB)/BMS- II,III	07-07-2025	03-11-2025	10-11-2025	04-11-2025	29-11-2025

Term – II

Sr. No.	Course, Programme, Year	Commencement	Conclusion	Tentative Commencement Exam	Vacation	
					From	To
1	Commerce	22-11-2025	30-04-2026	16-03-2026	01-05-2026	14-06-2026
2	MBA II	01-12-2025	30-04-2026	27-04-2026	01-05-2026	14-06-2026
3	BHMCT II, III, IV	01-12-2025	30-04-2026	27-04-2026	01-05-2026	14-06-2026
4	MHMCT II					
5	MCA II					
6	BBA/BCA/BBA (CA)/BBA(IB)/BMS- II,III	01-12-2025	30-04-2026	27-04-2026	01-05-2026	14-06-2026

* Includes SIP project of 8 weeks.

NOTE :

- The dates of commencement and conclusion of the all those courses whose admission is made under Common Entrance Test (CET) conducted by Government of Maharashtra / Savitribai Phule Pune University will be declared separately.

C:\User\pappan\Documents\Academic Circular 2025-26\Self Commerce & MGMT.docx

- Academic Time Table with the name of the faculty members handling the Course

S. P. Mandali's Prin. N. G. Naralkar Institute Of Career Development & Research MBA Programme <small>(Approved by AICTE and Affiliated to BPPU)</small>						
MBA - I SEM - I DIV - A Time Table Academic Year - 2025-26						
	Monday	Tuesday	Wednesday	Thursday	Friday	Saturday
09.20- 10.20	GC – 02 Organizational Behavior Dr. Shital Deshmukh	GC – 05 Business Analytics Dr. Rahul Patil	GC – 02 Organizational Behavior Dr. Shital Deshmukh	GC – 06 Decision Science Mrs. Pradnya Bhambure	GC – 04 Basics of Marketing Mrs. Pradnya Bhambure	Club Activity
10.20- 10.45	Short Break					
10.45- 11.45	GC – 01 Managerial Accounting Dr. Mahesh Abale	GC – 02 Organizational Behavior Dr. Shital Deshmukh	GC – 01 Managerial Accounting Dr. Vinay Bhalerao	GC – 04 Basics of Marketing Mrs. Pradnya Bhambure	GC – 03 Economic Analysis for Business Decision Dr. Manasi Joshi	Club Activity
11.50- 12.50	GC – 01 Managerial Accounting Dr. Mahesh Abale	GC – 03 Economic Analysis for Business Decision Dr. Manasi Joshi	GC – 05 Business Analytics Dr. Rahul Patil	GC – 03 Economic Analysis for Business Decision Dr. Manasi Joshi	GC – 05 Business Analytics Dr. Rahul Patil	Knowledge Session
12.50 pm - 01.20 pm	Lunch Break					
01.20- 02.20	GC – 08 Indian Knowledge System Dr. Abhay Pathak	GC – 06 Decision Science Dr. Manasi Joshi	GC – 04 Basics of Marketing Mrs. Pradnya Bhambure	GC – 01 Business Communication I Mr. Ritesh Tondase	GC – 06 Decision Science Dr. Manasi Joshi	Knowledge Session
02.25- 03.25	GC – 02 Technology tools in Business I Mrs. Snehal Wadke	GC – 08 Indian Knowledge System Dr. Abhay Pathak	GC – 07 Management Fundamentals Mr. Pramod Vaidya	GC – 07 Management Fundamentals Mr. Pramod Vaidya	Employability Enhancement Sessions Mrs. P. Bhambure & Mr. R. Tondase	Tutorial/ Extra Sessions/ Library/ Newspaper Reading*
03.25- 03.40	Short Break					
03.40- 04.40	Tutorial/ Extra Sessions/ Library/ Newspaper Reading* Mrs. Snehal Wadke	GC – 02 Technology tools in Business I Mrs. Snehal Wadke	GC – 01 Business Communication I Mr. Ritesh Tondase	Tutorial/ Extra Sessions/ Library/ Newspaper Reading* Mrs. P. Bhambure & Mr. R. Tondase	Employability Enhancement Sessions Mrs. P. Bhambure & Mr. R. Tondase	Tutorial/ Extra Sessions/ Library/ Newspaper Reading*

*If required

Dr. Vinay Bhalerao
Class Co-Ordinator

Dr. Shital Deshmukh
HoD

Dr. Mahesh Abale
Director

S. P. Mandali's Prin. N. G. Naralkar Institute Of Career Development & Research MBA Programme <small>(Approved by AICTE and Affiliated to BPPU)</small>						
MBA - I SEM - I DIV - B Time Table Academic Year - 2025-26						
	Monday	Tuesday	Wednesday	Thursday	Friday	Saturday
09.20- 10.20	GC – 06 Decision Science Dr. Manasi Joshi	GC – 02 Organizational Behavior Dr. Shital Deshmukh	GC – 06 Decision Science Mrs. Pradnya Bhambure	GC – 06 Decision Science Dr. Manasi Joshi	GC – 05 Business Analytics Dr. Rahul Patil	Club Activity
10.20- 10.45	Short Break					
10.45- 11.45	GC – 02 Organizational Behavior Dr. Shital Deshmukh	GC – 01 Managerial Accounting Dr. Mahesh Abale	GC – 02 Organizational Behavior Dr. Shital Deshmukh	GC – 05 Business Analytics Dr. Rahul Patil	GC – 04 Basics of Marketing Mrs. Pradnya Bhambure	Club Activity
11.50- 12.50	GC – 03 Economic Analysis for Business Decision Dr. Manasi Joshi	GC – 01 Managerial Accounting Dr. Mahesh Abale	GC – 01 Managerial Accounting Dr. Vinay Bhalerao	GC – 04 Basics of Marketing Mrs. Pradnya Bhambure	GC – 03 Economic Analysis for Business Decision Dr. Manasi Joshi	Knowledge Session
12.50- 01.20	Lunch Break					
01.20- 02.20	GC – 04 Basics of Marketing Mrs. Pradnya Bhambure	GC – 01 Business Communication I Mr. Ritesh Tondase	GC – 05 Business Analytics Dr. Rahul Patil	GC – 03 Economic Analysis for Business Decision Dr. Manasi Joshi	GC – 07 Management Fundamentals Mr. Pramod Vaidya	Knowledge Session
02.25- 03.25	GC – 08 Indian Knowledge System Dr. Abhay Pathak	GC – 07 Management Fundamentals Mr. Pramod Vaidya	GC – 08 Indian Knowledge System Dr. Abhay Pathak	GC – 01 Business Communication I Mr. Ritesh Tondase	Employability Enhancement Sessions Mrs. P. Bhambure & Mr. R. Tondase	Tutorial/ Extra Sessions/ Library/ Newspaper Reading*
03.25- 03.40	Short Break					
03.40- 04.40	GC – 02 Technology tools in Business I Mrs. Snehal Wadke	Tutorial/ Extra Sessions/ Library/ Newspaper Reading* Mrs. Snehal Wadke	Tutorial/ Extra Sessions/ Library/ Newspaper Reading* Mrs. Snehal Wadke	GC – 02 Technology tools in Business I Mrs. Snehal Wadke	Employability Enhancement Sessions Mrs. P. Bhambure & Mr. R. Tondase	Tutorial/ Extra Sessions/ Library/ Newspaper Reading*

*If required

Dr. Manasi Joshi
Class Co-Ordinator

Dr. Shital Deshmukh
HoD

Dr. Mahesh Abale
Director

S. P. Mandali's						
Prin. N. G. Naralkar Institute						
Of Career Development & Research						
MBA Programme						
(Approved by AICTE and Affiliated to PUNE)						
DTE Code: MB 5968 Charge Code: 696010110						
MBA - II SEM - III (Finance Specialization)						
Time Table Academic Year - 2025-26						
	Monday	Tuesday	Wednesday	Thursday	Friday	Saturday
09:20 am - 10:20 am	SC FIN- 01 Advanced Financial Management Dr. Vinay Bhalerao	SC FIN- 01 Advanced Financial Management Dr. Vinay Bhalerao	SC FIN- 01 Advanced Financial Management Dr. Vinay Bhalerao	GC – 14 Strategic Management Mr. Raghunandan Helwade	GC – 14 Strategic Management Mr. Raghunandan Helwade	Club Activity
10:20 am - 10:45 am	Short Break					
10:45 am - 11:45 am	SE FIN - 05 Digital Banking Dr. Abhay Pathak	SE FIN - 05 Digital Banking Dr. Abhay Pathak	SE FIN - 05 Digital Banking Dr. Abhay Pathak	GC – 14 Strategic Management Mr. Raghunandan Helwade	SE FIN - 02 Personal Financial Planning Dr. Vinay Bhalerao	Club Activity
11:50 am - 12:50 pm	SE FIN - 08 International Finance Dr. Abhay Pathak	SE FIN - 08 International Finance Dr. Abhay Pathak	SE FIN - 08 International Finance Dr. Abhay Pathak	SE FIN - 02 Personal Financial Planning Dr. Vinay Bhalerao	SE FIN - 06 Direct Taxation Dr. Vinay Bhalerao	Knowledge Session
12:30 pm - 01:20 pm	Lunch Break					
01:20 pm - 02:20 pm	SE FIN - 02 Personal Financial Planning Dr. Vinay Bhalerao	SE FIN - 06 Direct Taxation Dr. Vinay Bhalerao	SE FIN - 06 Direct Taxation Dr. Vinay Bhalerao	Tutorial/ Extra Sessions/ Library/ Newspaper Reading*	Tutorial/ Extra Sessions/ Library/ Newspaper Reading*	Knowledge Session
02:25 pm - 03:25 pm	Employability Enhancement Sessions	Employability Enhancement Sessions	Employability Enhancement Sessions	Tutorial/ Extra Sessions/ Library/ Newspaper Reading*	Tutorial/ Extra Sessions/ Library/ Newspaper Reading*	Tutorial/ Extra Sessions/ Library/ Newspaper Reading*
03:25pm - 03:40pm	Short Break					
03:40pm - 04:40pm	Tutorial/ Extra Sessions/ Library/ Newspaper Reading*					
*If required						
<div><div> Dr. Abhay Pathak Class Co-Ordinator</div><div> Dr. Shital Deshmukh H.O.D.</div><div> Dr. Mahesh Abale Director</div></div> <div></div>						

S. P. Mandali's Prin. N. G. Naralkar Institute Of Career Development & Research MBA Programme <small>(Approved by AICTE and Affiliated to PUNE)</small>							
MBA - II SEM - III (Human Resource Specialization) Time Table Academic Year - 2025-26							
	Monday	Tuesday	Wednesday	Thursday	Friday	Saturday	
09:20 am - 10:20 am	SE HRM - 08 HR Operations Mr. Ritesh Tondase	SE HRM - 08 HR Operations Mr. Ritesh Tondase	SE HRM - 08 HR Operations Mr. Ritesh Tondase	GC – 14 Strategic Management Mr. Raghunandan Helwade	GC – 14 Strategic Management Mr. Raghunandan Helwade	Club Activity	
10:20 am - 10:45am							
10:45 am - 11:45 am	SE HRM - 04 Diversity & Inclusion Dr. Rahul Patil	SE HRM - 04 Diversity & Inclusion Dr. Rahul Patil	SE HRM - 04 Diversity & Inclusion Dr. Rahul Patil	GC – 14 Strategic Management Mr. Raghunandan Helwade	SC HRM-01 Strategic Human Resource Management Dr. Rahul Patil	Club Activity	
11:50 am - 12:50 pm	SE HRM - 07 Organization Diagnosis & Development Mr. Ritesh Tondase	SE HRM - 07 Organization Diagnosis & Development Mr. Ritesh Tondase	SE HRM - 07 Organization Diagnosis & Development Mr. Ritesh Tondase	SC HRM-01 Strategic Human Resource Management Dr. Rahul Patil	SE HRM - 06 Labour Economics & Costing Dr. Rahul Patil	Knowledge Session	
12:50 pm - 01:20 pm							
01:20 pm - 02:20 pm	SC HRM-01 Strategic Human Resource Management Dr. Rahul Patil	SE HRM - 06 Labour Economics & Costing Dr. Rahul Patil	SE HRM - 06 Labour Economics & Costing Dr. Rahul Patil	Tutorial/ Extra Sessions/ Library/ Newspaper Reading*	Tutorial/ Extra Sessions/ Library/ Newspaper Reading*	Knowledge Session	
02:25 pm - 03:25 pm	Employability Enhancement Sessions	Employability Enhancement Sessions	Employability Enhancement Sessions	Tutorial/ Extra Sessions/ Library/ Newspaper Reading*	Tutorial/ Extra Sessions/ Library/ Newspaper Reading*	Tutorial/ Extra Sessions/ Library/ Newspaper Reading*	
03:25pm - 03:40pm							
03:40pm - 04:40pm	Short Break						
Tutorial/ Extra Sessions/ Library/ Newspaper Reading*							
*If required							
<div>Dr. Abhay Pathak Class Co-Ordinator</div> <div>Dr. Shital Deshmukh HoD</div> <div>Dr. Mahesh Abale Director</div>							

- Teaching Load of each Faculty



Faculty Workload Distribution Sem-I and III A.Y. 2025-26

Sr. No.	Faculty Name	Name of Subject (Sem-I) for Two Classes		Name of Subject (Sem-III) for common as well as spl Class	Total Hrs/Week
		External	Internal	Compulsory and Subject Electives	
1	Prof. Dr. Mahesh Abale	Managerial Accounting(2+2)	Nil	Nil	4
2	Dr. Shital Deshmukh	Organizational Behaviour (3+3)	Nil	Nil	6
3	Mrs. Pradnya Bhambure	Basics of Marketing (3+3)	Employability Enhancement (1)	Internal- Employability Enhancement (1)	10
4	Dr. Manasi Joshi	Economic Analysis for Business Decisions (3+3)	Nil	Nil	10
		Decision Science (2+2)			
5	Dr. Vinay Bhalerao	Managerial Accounting(1+1)	Nil	Advanced Financial Management (3)	11
				Personal Financial Planning(3)	
				Direct Taxation (3)	



Abale

6	Dr. Abhay Pathak	Indian Knowledge Systems(2+2)	Nil	Digital Banking(3)	10
				International Finance (3)	
7	Mr. Ritesh Tondase	Nil	Business Communication-I (2+2)	Organization Diagnosis and Development(3)	13
			Employability Enhancement (1)	HR Operations (3)	
				Strategic Human Resource Management (1)	
8	Dr. Rahul Patil	Business Analytics(3+3)	Nil	Internal- Employability Enhancement (1)	12
				Diversity & Inclusion (3)	
9	Mrs. Snehal Wadke	Nil	Technology Tools in Business Management -I (2+2)	Labour Economics & Costing (3)	4
11	Mr. Pramod Vaidya	Management Fundamentals (2+2)	Nil	Nil	6
12	Mr. Raghunandan Helwade (Visting)	Nil	Nil	Strategic Human Resource Management (2)	6
				Strategic Management (3+3)	

Prepared by-
Dr. Shital Deshmukh
HoD



Approved by-
Dr. Mahesh Abale
Director

- Academic Calendar and Framework

Academic Calendar
A. Y. 2025-26
Semester - I & III

S. P. Mandali's
Prin. N. G. Naralkar Institute
Of Career Development & Research
MBA Programme
(Approved by AICTE and Affiliated to SPPU) ETE Code: MB 0866 Choice Code: 08612010

Class:- MBA-I & II Year



Week No	Month	Week Days						Events
		Mon	Tue	Wed	Thur	Fri	Sat	
1	Jul-25		1	2	3	4	5	Third Week :- HoD/IQAC Meeting Fourth Week:- Staff Meeting by Director
2		7	8	9	10	11	12	
3		14	15	16	17	18	19	
4		21	22	23	24	25	26	
5		28	29	30	31			
1	Aug-25					1	2	04 Aug:- Commencement of MBA-II 09 Aug:- Activity 15 Aug:- Independence Day and Holiday 15 Aug :- Parshi Nav-varsh Din Holiday 23 Aug:- Knowledge Session 27 Aug:- Ganesh Chaturthi Holiday 30 Aug:- Knowledge Session Third Week:- HoD/IQAC Meeting Last week:- Staff Meeting by Director
2		4	5	6	7	8	9	
3		11	12	13	14	15	16	
4		18	19	20	21	22	23	
5		25	26	27	28	29	30	
1		1	2	3	4	5	6	01 Sept:- Gauri Pujan Holiday 6 Sept:- Anant Chaturdashi Holiday 08-13 Sept:- Induction Prog MBA-I 15 Sept:- Commencement of MBA-I 19 Sept:- Trekking + Team Building Activity+ Tree Planatation
2		8	9	10	11	12	13	

Handwritten signature



Handwritten signature

Week No	Month	Week Days						Events
		Mon	Tue	Wed	Thur	Fri	Sat	
3	Sep-25	15	16	17	18	19	20	26 Sept:-Welcome to MBA-I
4		22	23	24	25	26	27	27 Sept:- Navratra Activity
5		29	30					30 Sept:- OJT Internal Viva (MBA-II)
1	Oct-25			1	2	3	4	Second week:- College Development Committee (CDC)
2		6	7	8	9	10	11	First Week:-Staff Meeting by Director
3		13	14	15	16	17	18	Third Week:- Concurrent Internal Evaluation-I, MBA-I
4		20	21	22	23	24	25	Last Week:- Concurrent Internal Evaluation-II, MBA-II
5		27	28	29	30	31		Last Week:- Mentor Mentee Meeting MBA-II
1	Nov-25						1	02 Oct:- Mahatma Gandhi Jayanti and Dasara holiday
2		3	4	5	6	7	8	11 Oct:- Knowledge Session
3		10	11	12	13	14	15	20-25 Oct:- Diwali break
4	Nov-25	17	18	19	20	21	22	First Week:-Staff Meeting by Director
5								Third Week:- Concurrent Internal Evaluation-I, MBA-I
1	Nov-25							Last Week:- Concurrent Internal Evaluation-II, MBA-II
2								Last Week:- Mentor Mentee Meeting MBA-II
3								
4	Nov-25							03 Nov:- Completion of Syllabus (MBA-II)
5								5 Nov:- Gurunanak Jayanti Holiday
1	Nov-25							08 Nov:- Knowledge Session
2								19 Nov:- International Mens Day
3								22 Nov:- Knowledge Session / Activity
4	Nov-25							29 Nov:- Knowledge Session / Activity
5								First week:- Concurrent Internal Evaluation-III, MBA-II
1	Nov-25							First Week:- Workshop/ Seminar- Placement
2								Second Week:- Staff Meeting by Director
3								Second Week: HoD/IQAC Meeting
4	Nov-25							Second week:- SPPU Exam MBA-II (Tentative)



Handwritten signature

Week No	Month	Week Days						Events
		Mon	Tue	Wed	Thur	Fri	Sat	
5		24	25	26	27	28	29	Last Week:- Mentor Mentee Meeting MBA-I Last Week :- Concurrent Internal Evaluation-II, MBA-I
1	Dec-25	1	2	3	4	5	6	1 Dec: Commencement of MBA-II (Sem-IV) 13 Dec: Knowledge Session/Activity
2		8	9	10	11	12	13	5 to 24 Dec:- SPPU OJT Viva MBA-II (Tentative) 25 Dec:- Christmas Holiday
3		15	16	17	18	19	20	27 Dec: Knowledge Session/Activity Second Week:- Concurrent Internal Evaluation-III, MBA-I
4		22	23	24	25	26	27	Third Week:- Staff Meeting by Director Third Week:- Mandatory Committee Meeting
5		29	30	31				
1	Jan-26				1	2	3	10 Jan:- Completion of Syllabus (MBA-I) 12 Jan:- SPPU Exam Tentative (MBA-I)
2		5	6	7	8	9	10	27 Jan: Commencement of MBA-I (Sem-II) First Week:- Staff Meeting by Director
3		12	13	14	15	16	17	Second Week:- HoD/IQAC Meeting
4		19	20	21	22	23	24	
5		26	27	28	29	30	31	
Examination				Activities				Public Holiday
Note:- 1st & 3rd Saturday - Holiday*								

Prepared by-
Dr. Shital Deshmukh
HoD-



Approved by-
Dr. Mahesh L. Abale
Director

3

- Internal Continuous Evaluation System and Place

MCQ Test, CCEs, Assignments, etc. followed for Internal Continuous Evaluation System.

- For each Post Graduate Courses give the following
 - Title of the Course
Masters in Business Administration (MBA)
 - Curricula and Syllabi
For details click :
http://collegecirculars.unipune.ac.in/sites/documents/Syllabus2024/FINAL%20MBA_Syllabus_2024_Pattern_NEP_2020_27.03.2025_29032025.pdf
 - Laboratory facilities exclusive to the Post Graduate Course
Not Applicable
 - Special Purpose
 - Software, all design tools in case
Not Applicable

16. Enrollment and Placement details of Students in the last 3 years :

Sr. No.	Batch	Enrollment	Placement
1.	2021-23	118	42%
2.	2022-24	107	38%
3.	2023-25	128	In Process / 42 %
4.	2024-26	131	N.A.

17. List of Research Projects / Consultancy Works :

- Number of Projects carried out, funding agency, Grant received : Nil
- Publications (if any) out of research in last three years out of masters projects :
- Industry Linkage : Guest Lectures from Industry Experts, Industrial Visits, MOUs with Industries for employability enhancement of students.
Yes. We organize Industry Visits, Expert Sessions, Weekly Employability Enhancement Sessions for students.
- MoUs with Industries (minimum 3 (10)) : 10 MOUs.

2025-26

Sr. No.	Company	Start Date	End Date	Tenure Yrs.	Remark
1.	Baker Gauges India Private Limited, Pune.	31.05.2023	30.05.2026	3	
2.	TekGence Technologies Pvt. Ltd.	10.02.2024	09.02.2027	3	
3.	Indian Packaging	12.01.2024	11.01.2027	3	
4.	Cafe Durga	02.01.2024	01.01.2027	3	
5.	AHS Corporate Services Pvt. Ltd.	04.01.2024	03.04.2027	3	
6.	Soham Dadarkar Academy, Pune	20.03.2024	19.03.2027	3	
7.	Jankalyan Blood Centre, Pune.	23.03.2024	22.03.2027	3	
8.	Letzstepin Private Limited, Pune	23.06.2025	22.06.2028	3	
9.	NISM (LOU)	05.08.2025	04.08.2028	3	
10.	PluginLive	01.08.2025	31.07.2026	1	

18. LoA and subsequent EoA till the current Academic Year

All India Council for Technical Education
(A Statutory body under Ministry of HRD, Govt. of India)
Nelson Mandela Marg, Vasant Kunj, New Delhi-110070 Website: www.aicte-india.org



APPROVAL PROCESS 2020-21

Letter of Approval (LoA)

F.No. Western /2020-21/1-7353610731

Date: 30-Jun-2020

To,
The Chairman
SHIKSHANA PRASARAKA MANDALI
SHARADA SABHAGRIHA, S.P.COLLEGE CAMPUS, PUNE,
PUNE, PUNE
Maharashtra, 411030

Sub: Letter of Approval for New Institution 2020-21

Sir/Madam,

In terms of the provisions under the All India Council for Technical Education (Grant of Approvals for Technical Institutions) Regulations, 2020 notified by the Council vide notification number F. No. AB/AICTE/REG/2020 dated 4th February, 2020 and other notifications as applicable and published from time to time, I am directed to convey the approval to

Permanent Id		Application Id	1-7353610731
Name of the Institution	S.P.MANDALI'S PRIN.N.G.NARALKAR INSTITUTE OF CAREER DEVELOPMENT AND RESEARCH	Name of the Society/ Trust/ Company	SHIKSHANA PRASARAKA MANDALI
Institution Address	536, SHANIWAR PETH, APPA BALWANT CHOWK., PUNE, PUNE, Maharashtra, 411030	Society/ Trust/ Company Address	SHARADA SABHAGRIHA, S.P.COLLEGE CAMPUS, PUNE, PUNE, PUNE Maharashtra, 411030
Institution Type	Private-Self Financing	Region	Western

To conduct following Courses with the Intake indicated below for the Academic Year 2020-21*

Sr. No.	Program	Level	Course	Affiliating University/ Board	Intake Approved for 2020-21
1	MANAGEMENT	POST GRADUATE	MBA	Savitribai Phule Pune University	120

*Note: The approval is valid for two years from the date of issue of this letter only for getting affiliation with respective University/ Board of Technical Education (BTE)/ Board of Technical Education & Training (BTET) (as applicable) and fulfilling State Govt. requirements for admission. If institution is unable to start in the academic session 2020-21 due to reason mentioned above, the institution will have to apply On-line on AICTE web portal in next academic session for continuation of approval.

The Society/Trust/Company/Institution shall obtain necessary affiliation / permission from the concerned affiliating University/ Board of Technical Education (BTE)/ Board of Technical Education & Training (BTET)(as applicable) as per the prescribed schedule of the University/ Board of Technical Education (BTE)/ Board of Technical Education & Training (BTET)(as applicable) Admission authority etc. The Applicant Society/Trust/Company/Institution shall send information about commencement of the above courses to AICTE. In case the Institution is not in a position to commence the above mentioned courses for whatever reason during the two years period from the date of issue of this letter, the approval becomes invalid and the applicant Society/Trust/Company/Institution shall make fresh application to AICTE for grant of approval as per the norms prevailing at that time.

All Institution shall fulfill the following general conditions:

1. The management shall provide adequate funds for development of land and for providing related infrastructural, instructional and other facilities as per norms and standards laid down by the Council from time to time and for meeting recurring expenditure.
2. The Eligibility Criteria for admissions shall be made in accordance with the regulations notified by the Council from time to time.
3. The tuition and other fees shall be charged as prescribed by the Competent Authority within the overall criteria prescribed by the Council from time to time. No capitation fee shall be charged from the students/ guardians of students in any form. If found so, appropriate action as per the notified regulations shall be initiated against the Institution
4. The Curriculum of the course, the procedure for evaluation / assessment of students shall be in accordance with the Model Curriculum and Examination Reforms prescribed by the AICTE from time to time.
5. The management of the Institution shall not discontinue any course(s) or start any new course(s) or alter intake capacity of seats without the prior approval of the Council.

Application No:1-7353610731

Note: This is a Computer generated Report. No signature is required.
Printed By : aict14359

Page 1 of 3

Letter Printed On:4 July 2020

6. No excess admission shall be made by the Institution over and above the approved intake under any circumstances. In case any excess admission is reported to the Council, appropriate action as per the notified regulations shall be initiated against the Institution.
7. The Institution shall not have any collaborative arrangements with any other Indian and / or Foreign Universities for conduct of technical courses without obtaining prior approval from AICTE. In case any violation is reported to the Council, appropriate action as per the notified regulations shall be initiated against the Institution.
8. The Institution shall not conduct any course(s) as specified in the Approval Process Handbook without prior permission / approval of AICTE. If found so, appropriate action as per the notified regulations shall be initiated against the Institution.
9. The Institution shall operate only from the approved location, and that the institution shall not open any off campus study centers / extension centers directly or in collaboration with any other institution / university / organization for the purpose of imparting technical education without obtaining prior approval from the AICTE. If found so, appropriate action as per the notified regulations shall be initiated against the Institution.
10. The accounts of the Institution shall be audited annually by a certified Chartered Accountant and shall be open for inspection by the Council or persons authorized by it.
11. Heads of Departments, the teaching and other staff shall be appointed in given time frame and selection shall be done according to procedures, qualifications and experience prescribed by the Council from time to time and pay scales are as per the norms prescribed by the AICTE from time to time. The Institution shall publish an information booklet before commencement of the academic year giving details regarding the Institution and courses / programs being conducted, Fees charged and details of infrastructural facilities including faculty etc. in the form of mandatory disclosure. The information booklet may be made available to the stakeholders of the technical education. The mandatory disclosure information, as per directions in the AICTE website / Approval Process Handbook, shall be put on the Institution Website. The information shall be revised every year with updated information about all aspects of the Institution.
12. It shall be mandatory for the Institution to maintain a Website providing the prescribed information. The Website information must be continuously updated as and when changes take place.
13. If the Institution fails to disclose the information or suppress and / or misrepresent the information, appropriate action as per the notified regulations shall be initiated against the Institution.
14. AICTE may also conduct inspections with or without notifying the dates to verify specific complaints, to verify adherence to AICTE norms & standards, and to verify any mis-representation, violation of norms & standards, mal-practices etc.
15. The Institution by virtue of the approval given by Council shall not automatically become claimant to any grant-in-aid from the Central or State Government.
16. In the event of a student / candidate withdrawing before the starting of the course, the wait listed candidates should be given admission against the vacant seat. The entire fee collected from the student, after a deduction of the processing fee of not more than Rs. 1000/(Rupees one thousand only) shall be refunded and returned by the Institution to the student / candidate withdrawing from the program. It would not be permissible for the Institution to retain the School / Institution Leaving Certificates in original to force retention of admitted students and not to charge fees for the remaining period if a student cancels the admission at any point of time.
17. The Institution shall take appropriate measures for prevention of ragging in any form, in the light of AICTE regulation "Prevention and Prohibition of Ragging in Technical Institutions, Universities including Deemed to Universities imparting technical education" Regulation 2009 (F.No. 37-3/Legal/AICTE/2009 dated 01/07/2009). In case of failure to prevent the instances of ragging by the Institutions, the Council shall take appropriate action as per the notified regulations.
18. It is mandatory to comply all the essential requirements as given in APH 2020-21(appendix 6)

The Government/ Management of the Institution shall strictly follow further conditions as may be specified by the Council from time to time. The Council may withdraw the approval, in case it observe any violation of the above conditions and/or non- adherence to the norms and standards prescribed by the Council, mis-representation of facts and submitting factually incorrect information to it.

NOTE: If the State Government / UT / DTE / DME has a reservation policy for admission in Technical Education Institutions and the same is applicable to Private & Self-financing Technical Institutions, then the State Government / UT/ DTE / DME shall ensure that 10 % of Reservation for EWS would be operational from the Academic year 2020-21. However, this would not be applicable in the case of Minority Institutions referred to the clause (1) of Article 30 of Constitution of India.

Prof. Rajive Kumar
Member Secretary, AICTE

Copy to:

1. The Director Of Technical Education**, Maharashtra
2. The Registrar**,
Savitribai Phule Pune University
3. The Principal / Director,
S.P.MANDALI'S PRIN.N.G.NARALKAR INSTITUTE OF CAREER DEVELOPMENT AND RESEARCH
536, Shaniwar Peth, Appa Balwant Chowk.,
Pune,Pune,

Application No:1-7353610731

Note: This is a Computer generated Report. No signature is required.
Printed By : aict14359

Page 2 of 3

Letter Printed On:4 July 2020



APPROVAL PROCESS 2021-22

Extension of Approval (EoA)

F.No. Western/1-9327102810/2021/EOA

Date: 25-Jun-2021

To,

The Secretary,
Tech. & Higher Education Deptt.
Govt. of Maharashtra, Mantralaya,
Annexe Building, Mumbai-400032



Sub: Extension of Approval for the Academic Year 2021-22

Ref: Application of the Institution for Extension of Approval for the Academic Year 2021-22

Sir/Madam,

In terms of the provisions under the All India Council for Technical Education (Grant of Approvals for Technical Institutions) Regulations, 2021 Notified on 4th February, 2020 and amended on 24th February 2021 and norms standards, procedures and conditions prescribed by the Council from time to time, I am directed to convey the approval to:

Permanent Id	1-7353610731	Application Id	1-9327102810
Name of the Institution /University	S.P.MANDALI'S PRIN.N.G.NARALKAR INSTITUTE OF CAREER DEVELOPMENT AND RESEARCH	Name of the Society/Trust	SHIKSHANA PRASARAKA MANDALI
Institution /University Address	536, SHANIWAR PETH, APPA BALWANT CHOWK., PUNE, PUNE, Maharashtra, 411030	Society/Trust Address	SHARADA SABHAGRIHA, S.P.COLLEGE CAMPUS, PUNE,PUNE,PUNE,Maharashtra,4 11030
Institution /University Type	Private-Self Financing	Region	Western

To conduct following Programs / Courses with the Intake indicated below for the Academic Year 2021-22

Program	Level	Course	Affiliating Body (University /Body)	Intake Approved for 2020-21	Intake Approved for 2021-22	NRI Approval Status	FN / Gulf quota/ OCI/ Approval Status
MANAGEMENT	POST GRADUATE	MBA	Savitribai Phule Pune University	120	120	NA	NA

It is mandatory to comply with all the essential requirements as given in APH 2021-22 (Appendix 6)

Important Instructions

1. The State Government/ UT/ Directorate of Technical Education/ Directorate of Medical Education shall ensure that 10% of reservation for Economically Weaker Section (EWS) as per the reservation policy for admission, operational from the Academic year 2019-20 is implemented without affecting the reservation percentages of SC/ ST/ OBC/ General. However, this would not be applicable in the case of Minority Institutions referred to the Clause (1) of Article 30 of Constitution of India. Such Institution shall be permitted to increase in annual permitted strength over a maximum period of two years.
2. The Institution offering courses earlier in the Regular Shift, First Shift, Second Shift/Part Time now amalgamated as total intake shall have to fulfil all facilities such as Infrastructure, Faculty and other requirements as per the norms specified in the Approval Process Handbook 2021-22 for the Total Approved Intake. Further, the Institutions Deemed to be Universities/ Institutions having Accreditation/ Autonomy status shall have to maintain the Faculty: Student ratio as specified in the Approval Process Handbook. All such Institutions/ Universities shall have to create the necessary Faculty, Infrastructure and other facilities WITHIN 2 YEARS to fulfil the norms based on the Affidavit submitted to AICTE within the Academic Year 2021-22
3. Strict compliance of Anti-Ragging Regulation, Establishment of Committee for SC/ ST, Establishment of Internal Complaint Committee (ICC), Establishment of Online Grievance Redressal Mechanism, Barrier Free Built Environment for disabled and elderly persons, Fire and Safety Certificate should be maintained as per the provisions made in Approval Process Handbook and AICTE Regulation notified from time to time.
4. In case of any differences in content in this Computer generated Extension of Approval Letter, the content/information as approved by the Executive Council / General Council as available on the record of AICTE shall be final and binding.

Prof.Rajive Kumar
Member Secretary, AICTE

Copy ** to:

1. **The Director of Technical Education**, Maharashtra**
2. **The Registrar**,
Savitribai Phule Pune University**
3. **The Principal / Director,
S.P.MANDALI'S PRIN.N.G.NARALKAR INSTITUTE OF CAREER DEVELOPMENT AND RESEARCH
536, Shaniwar Peth, Appa Balwant Chowk,,
Pune,Pune,
Maharashtra,411030**
4. **The Secretary / Chairman,
SHARADA SABHAGRIHA, S.P.COLLEGE CAMPUS, PUNE
PUNE,PUNE
Maharashtra,411030**
5. **The Regional Officer,
All India Council for Technical Education
Industrial Assurance Building
2nd Floor, Nariman Road
Mumbai - 400 020, Maharashtra**
6. **Guard File(AICTE)**

Note: Validity of the Course details may be verified at <http://www.aicte-india.org/>.

** Individual Approval letter copy will not be communicated through Post/Email. However, consolidated list of Approved Institutions(bulk) will be shared through official Email Address to the concerned Authorities mentioned above.

This is a computer generated Statement. No signature Required



APPROVAL PROCESS 2022-23

Extension of Approval (EoA)

F.No. Western/1-10968941121/2022/EOA

Date: 02-Jun-2022

To,

The Secretary,
Tech. & Higher Education Deptt.
Govt. of Maharashtra, Mantralaya,
Annexe Building, Mumbai-400032

Sub: Extension of Approval for the Academic Year 2022-23

Ref: Application of the Institution for Extension of Approval for the Academic Year 2022-23

Sir/Madam,

In terms of the provisions under the All India Council for Technical Education (Grant of Approvals for Technical Institutions) Regulations, 2022 Notified on 4th February, 2022 and amended on 24th February 2022 and norms standards, procedures and conditions prescribed by the Council from time to time, I am directed to convey the approval to

Permanent Id	1-7353610731	Application Id	1-10968941121
Name of the Institution	S.P.MANDALI'S PRIN.N.G.NARALKAR INSTITUTE OF CAREER DEVELOPMENT AND RESEARCH	Name of the Society/Trust	SHIKSHANA PRASARAKA MANDALI
Institution Address	536, SHANIWAR PETH, APPA BALWANT CHOWK., PUNE, PUNE, Maharashtra, 411030	Society/Trust Address	SHARADA SABHAGRIHA, S.P.COLLEGE CAMPUS, PUNE,PUNE,PUNE,Maharashtra,4 11030
Institution Type	Private-Self Financing	Region	Western
Year of Establishment	1986		

To conduct following Courses with the Intake indicated below for the Academic Year 2022-23

Level	Program	Course	Affiliating Body (University /Body)	Intake Approved for 2021-22	Intake Approved for 2022-23	NRI Approval Status	FN / Gulf quota/ OCI/ Approval Status
POST GRADUATE	MANAGEM ENT	MBA	Savitribai Phule Pune University	120	120	NA	NA

Application No:1-10968941121

ALL INDIA COUNCIL FOR TECHNICAL EDUCATION

Page 1 of 3

Note: This is a Computer generated Report. No signature is required.
Printed By : aict14359

Letter Printed On:5 July 2022

It is mandatory to comply with all the essential requirements as given in APH 2022-23 (Appendix 6)

Important Instructions

1. The State Government/ UT/ Directorate of Technical Education/ Directorate of Medical Education shall ensure that 10% of reservation for Economically Weaker Section (EWS) as per the reservation policy for admission, operational from the Academic year 2019-20 is implemented without affecting the reservation percentages of SC/ ST/ OBC (NCL)/ General. However, this would not be applicable in the case of Minority Institutions referred to the Clause (1) of Article 30 of Constitution of India. Such Institution shall be permitted to increase in annual permitted strength over a maximum period of two years.
2. The Institution offering courses earlier in the Regular Shift, First Shift, Second Shift/Part Time are now amalgamated as total intake and shall have to fulfil all facilities such as Infrastructure, Faculty and other requirements as per the norms specified in the Approval Process Handbook 2022-23 for the Total Approved Intake. Further, the Institutions Deemed to be Universities/ Institutions having Accreditation/ Autonomy status shall have to maintain the Faculty: Student ratio as specified in the Approval Process Handbook. All such Institutions/ Universities shall have to create the necessary Faculty, Infrastructure and other facilities WITHIN 2 YEARS to fulfil the norms based on the Affidavit submitted to AICTE beginning with the Academic Year 2022-23
3. Strict compliance of Anti-Ragging Regulation, Establishment of Committee for SC/ ST, Establishment of Internal Complaint Committee (ICC), Establishment of Online Grievance Redressal Mechanism, Barrier Free Built Environment for disabled and elderly persons, Fire and Safety Certificate should be maintained as Approval Process Handbook and provisions made in AICTE Regulation notified from time to time.
4. In case of any differences in content in this Computer generated Extension of Approval Letter, the content/information as approved by the Executive Council / General Council as available on the record of AICTE shall be final and binding.

Pharmacy Institute: In compliance with the order dated 05.03.2020 passed by the Hon'ble Supreme Court of India in Transferred Petitions (CIVIL) No 87-101 of 2014, for the existing institutions offering courses in Pharmacy Programme, approval of Pharmacy Council of India (PCI) is mandatory and AICTE approval is NOT required. The requirements for running the Programme (Diploma / UG / PG) such as Land & Build-up Area, Student-faculty ratio, Intake etc. will be as per the respective regulatory body (PCI). In case of any inconsistency in the course name and intake for EoA issued by AICTE and the approval by PCI, the approval of PCI shall prevail.

Architecture Institute: In compliance with the order dated 08.11.2019 passed by the Hon'ble Supreme Court of India in CA No.364/ 2005, for the existing Institutions offering Courses in Architecture Programme, approval by the Council of Architecture (CoA) is mandatory and AICTE approval is NOT required. The requirements for running the Programme (Diploma / UG / PG) such as Land & Build-up Area, Student-faculty ratio, Intake etc. will be as per respective regulatory body (CoA). In case of any inconsistency in the course name and intake for EoA issued by AICTE and the approval by CoA, the approval of CoA shall prevail.

Deemed to be University: Institutions Deemed to be Universities (Running Technical Education Programmes), it is mandatory to have AICTE approval from the Academic Year 2018-19 in compliance of the Hon'ble Supreme Court Order dated 03-11-2017 passed in CA No.17869- 17870 /2017.

Prof.Rajive Kumar
Member Secretary, AICTE

Copy to:

1. The Director Of Technical Education**, Maharashtra
2. The Registrar**,
Savitribai Phule Pune University
3. The Principal / Director,
S.P.MANDAL'S PRIN.N.G.NARALKAR INSTITUTE OF CAREER DEVELOPMENT AND RESEARCH
536, Shaniwar Peth, Appa Balwant Chowk.,
Pune,Pune,
Maharashtra,411030
4. The Secretary / Chairman,
SHARADA SABHAGRIHA, S.P.COLLEGE CAMPUS, PUNE
PUNE,PUNE
Maharashtra,411030

Application No:1-10968941121

ALL INDIA COUNCIL FOR TECHNICAL EDUCATION

Page 2 of 3

Note: This is a Computer generated Report. No signature is required.
Printed By : aict14359

Letter Printed On:5 July 2022

5. The Regional Officer,
All India Council for Technical Education
Industrial Assurance Building
2nd Floor, Nariman Road
Mumbai - 400 020, Maharashtra

6. Guard File(AICTE)

Note: Validity of the Course details may be verified at <http://www.aicte-india.org/>

** Individual Approval letter copy will not be communicated through Post/Email. However, consolidated list of Approved Institutions(bulk) will be shared through official Email Address to the concerned Authorities mentioned above.

This is a computer generated Statement. No signature Required



APPROVAL PROCESS 2023-24

Extension of Approval (EoA)

F.No. Western/1-36251886449/2023/EOA

Date: 15-May-2023

To,

The Secretary,
Tech. & Higher Education Deptt.
Govt. of Maharashtra, Mantralaya,
Annexe Building, Mumbai-400032

Sub: Extension of Approval for the Academic Year 2023-24

Ref: Online application of the Institution submitted for Extension of Approval for the Academic Year 2023-24

Sir/Madam,

In terms of the provisions under the All India Council for Technical Education (Grant of Approvals for Technical Education) Regulations, 2020 notified on 4th February 2020 and amended on 24th February 2021 and norms standards, procedures and conditions prescribed by the Council from time to time, I am directed to convey the approval to:

Permanent Id	1-7353610731	Application Id	1-36251886449
Name of the Institution	S.P.MANDALI'S PRIN.N.G.NARALKAR INSTITUTE OF CAREER DEVELOPMENT AND RESEARCH	Name of the Society/Trust	SHIKSHANA PRASARAKA MANDALI
Institution Address	536, SHANIWAR PETH, APPA BALWANT CHOWK., PUNE, PUNE, Maharashtra, 411030	Society/Trust Address	SHARADA SABHAGRIHA, S.P.COLLEGE CAMPUS, PUNE,PUNE,PUNE,Maharashtra,4 11030
Institution Type	Private-Self Financing	Region	Western
Year of Establishment	1986		

To conduct following Courses with the Intake indicated below for the Academic Year 2023-24

Level	Program	Course	Affiliating Body (University /Body)	Intake Approved for 2022-23	Intake Approved for 2023-24	NRI Approval Status	FN / Gulf quota/ OCI/ Approval Status
POST GRADUATE	MANAGEM ENT	MBA	Savitribai Phule Pune University	120	120	No	No

It is mandatory to comply with all the essential requirements as given in APH 2023-24 (Appendix 6)

Important Instructions

1. The State Government/ UT/ Directorate of Technical Education/ Directorate of Medical Education shall ensure that 10% of reservation for Economically Weaker Section (EWS) as per the reservation policy for admission, operational from the Academic year 2019-20 is implemented without affecting the reservation percentages of SC/ ST/ OBC(NCL) / General. However, this would not be applicable in the case of Minority Institutions referred to the Clause (1) of Article 30 of Constitution of India. Such Institution shall be permitted to increase in annual permitted strength over a maximum period of two years.
2. The Institution offering courses earlier in the Regular Shift, First Shift, Second Shift/Part Time are now amalgamated as total intake and shall have to fulfil all facilities such as Infrastructure, Faculty and other requirements as per the norms specified in the Approval Process Handbook 2023-24 for the Total Approved Intake. Further, the Institutions Deemed to be Universities/ Institutions having Accreditation/ Autonomy status shall have to maintain the Faculty: Student ratio as specified in the Approval Process Handbook.
3. Strict compliance of Anti-Ragging Regulation, Establishment of Committee for SC/ ST, Establishment of Internal Committee (IC), Establishment of Online Grievance Redressal Mechanism, Barrier Free Built Environment for disabled and elderly persons, Fire and Safety Certificate should be maintained as per the provisions made in Approval Process Handbook and AICTE Regulation notified from time to time.
4. In case of any differences in content in this Computer generated Extension of Approval Letter, the content/information as approved by the Executive Council / General Council as available on the record of AICTE shall be final and binding.
5. As per the AICTE Notification dated 29.01.2014 and amended thereto, it shall be mandatory for each Technical Education Institution, University Department and Institution Deemed to be University imparting Technical Education to get accreditation (NBA) for at least 60% of the eligible courses in the next ONE (1) Years' time, otherwise EoA for the subsequent Academic Year (A.Y. 2024-25) shall not be issued by the Council.
6. Deemed to be University: Institutions Deemed to be Universities (Running Technical Education Programmes), it is mandatory to have AICTE approval from the Academic Year 2018-19 in compliance of the Hon'ble Supreme Court Order dated 03-11-2017 passed in CA No.17869- 17870 /2017.

Prof.Rajive Kumar
Member Secretary, AICTE

Copy to:

1. The Director Of Technical Education**, Maharashtra
2. The Registrar**,
Savitribai Phule Pune University
3. The Principal / Director,
S.P.MANDALI'S PRIN.N.G.NARALKAR INSTITUTE OF CAREER DEVELOPMENT AND RESEARCH
536, Shaniwar Peth, Appa Balwant Chowk,,
Pune,Pune,
Maharashtra,411030
4. The Secretary / Chairman,
SHARADA SABHAGRIHA, S.P.COLLEGE CAMPUS, PUNE
PUNE,PUNE
Maharashtra,411030
5. Guard File(AICTE)

Note: Validity of the Course details may be verified at <http://www.aicte-india.org/>



APPROVAL PROCESS 2024-25

Extension of Approval (EoA)

F.No. Western/1-43659537334/2024/EOA

Date of Approval: 23-Mar-2024

To,

The Secretary,
Tech. & Higher Education Deptt.
Govt. of Maharashtra, Mantralaya,
Annexe Building, Mumbai-400032

Sub: Extension of Approval for the Academic Year 2024-25

Ref: Online application of the Institution submitted for Extension of Approval for the Academic Year 2024-25

Sir/Madam,

In terms of the provisions under the All India Council for Technical Education (Grant of Approvals for Technical Education), Powers delegated in AICTE ACT 1987, (No 52 of 1987) chapter II - u/s 2(g) to regulate Technical and subsequent Regulations of AICTE, I am directed to convey the approval to:

Permanent Id	1-7353610731	Application Id	1-43659537334
Name of the Institution	S.P.MANDAL'S PRIN.N.G.NARALKAR INSTITUTE OF CAREER DEVELOPMENT AND RESEARCH	Name of the Society/Trust	SHIKSHANA PRASARAKA MANDALI
Institution Address	536, SHANIWAR PETH, APPA BALWANT CHOWK., PUNE, PUNE, Maharashtra, 411030	Society/Trust Address	SHARADA SABHAGRIHA, S.P.COLLEGE CAMPUS, PUNE,PUNE,PUNE,Maharashtra,4 11030
Institution Type	Private-Self Financing	Region	Western
Year of Establishment	1986		

To conduct following Programs/Courses with the Intake indicated below for the Academic Year 2024-25

Level	Program	Course	Affiliating Body (University /Body)	Intake Approved for 2023-24	Intake Approved for 2024-25	NRI Approval Status	FN / Gulf quota/ OCI/ Approval Status
POST GRADUATE	MANAGEM ENT	MBA	Savitribai Phule Pune University	120	120	No	No

Application No:1-43659537334

Note: This is a Computer generated Report. No signature is required.

Printed By : aict14359

ALL INDIA COUNCIL FOR TECHNICAL EDUCATION

Page 1 of 3

Letter Printed On:2 May 2024

All AICTE approved Institutions are empowered to nurture ecosystems for Skilling (through Vocational courses) via making effective use of existing infrastructure facilities and human resources.

It is mandatory to comply with all the essential requirements as given in APH 2024-25 to 2027 (Chapter-VI)

Important Instructions

1. As per mandatory Disclosure of APH 2024-27(Annexure-18, page180) Institutions must disclose the following information submitted to Council at the Prominent location on its website.
 - i. Department wise availability of Infrastructure along with approved courses and intake approved by the Council.
 - ii. Faculty details: Department wise: Name& Designation of the faculty members/teaching staff along with their qualification, tenure of service in your organization, total experience, Institution should also disclose Student Faculty Ratio, Cadre Ratio.
 - iii. Additionally Audited Financial Statements for last 3 Financial years.
2. Reservation Policy of the Central Government (Including EWS) / Respective State Government/ UT as the case shall be applicable to all the Programmes. The concerned State Government/ UT Admission authority shall decide Modalities of Admission.
3. The Institution offering courses earlier in the Regular Shift, First Shift, Second Shift/Part Time are now amalgamated as total intake and shall have to fulfil all facilities such as Infrastructure, Faculty and other requirements as per the norms specified in the Approval Process Handbook 2024-25 to 2027 for the Total Approved Intake.
4. In case of any differences in content in this Computer generated Extension of Approval Letter, the content/information as approved by the Executive Council / General Council as available on the record of AICTE shall be final and binding.
5. All AICTE institutions are highly encouraged to get NBA/NAAC accreditation. All eligible AICTE institutions are thoroughly encouraged to participate in NIRF ranking process.
6. Deemed to be University: Institutions Deemed to be Universities (Running Technical Education Programmes), it is mandatory to have AICTE approval from the Academic Year 2018-19 in compliance of the Hon'ble Supreme Court Order dated 03-11-2017 passed in CA No.17869- 17870 /2017.
7. AICTE Approved Institutes are encouraged to utilize SWAYAM PLUS Courses up-to 40%
8. Internship is mandatory for all admitted students.
9. AICTE Approved Institutes are encouraged to make efficient use of the flagship schemes like:
 - a. Parakh: Student Gap analysis portal bases services.
 - b. Students Scholarship schemes like Pragati, Saksham, Swanath, ADF, etc.
 - c. Course in Indian Languages.
 - d. ATAL FDPs: Faculty training for Emerging areas and cutting edge Technologies.
 - e. Augmenting Utilization of Research Assets (AURA).
 - f. Smart India Hackathon: World's largest Open Innovation Platform.

Prof.Rajive Kumar
Member Secretary, AICTE

Copy to:

1. The Director Of Technical Education**, Maharashtra

Application No:1-43659537334

ALL INDIA COUNCIL FOR TECHNICAL EDUCATION

Page 2 of 3

Note: This is a Computer generated Report. No signature is required.

Printed By : aict14359

Letter Printed On:2 May 2024

2. **The Registrar****,
Savitribai Phule Pune University
3. **The Principal / Director**,
S.P.MANDALI'S PRIN.N.G.NARALKAR INSTITUTE OF CAREER DEVELOPMENT AND RESEARCH
536, Shaniwar Peth, Appa Balwant Chowk,,
Pune,Pune,
Maharashtra,411030
4. **The Secretary / Chairman**,
SHARADA SABHAGRIHA, S.P.COLLEGE CAMPUS, PUNE
PUNE,PUNE
Maharashtra,411030
5. **Guard File(AICTE)**

Note: Validity of the Course details may be verified at <http://www.aicte-india.org/>

** Individual Approval letter copy will not be communicated through Post/Email. However, a consolidated list of Approved Institutions(bulk) may be downloaded from the respective login id's.

This is a computer generated Statement. No signature Required



APPROVAL PROCESS 2025-26

Extension of Approval (EoA)

F.No. Western/1-44638481365/2025/EOA

Date of Approval: 03-Jan-2025

To,

The Secretary,
Tech. & Higher Education Deptt.
Govt. of Maharashtra, Mantralaya,
Annexe Building, Mumbai-400032

Sub: Extension of Approval for the Academic Year 2025-26

Ref: Online application of the Institution submitted for Extension of Approval for the Academic Year 2025-26

Sir/Madam,

In terms of the provisions under the All India Council for Technical Education (Grant of Approvals for Technical Education), Powers delegated in AICTE ACT 1987, (No 52 of 1987) chapter II - u/s 2(g) to regulate Technical and subsequent Regulations of AICTE, I am directed to convey the approval to:

Permanent Id	1-7353610731	Application Id	1-44638481365
Name of the Institution	S.P.MANDALI'S PRIN.N.G.NARALKAR INSTITUTE OF CAREER DEVELOPMENT AND RESEARCH	Name of the Society/Trust	SHIKSHANA PRASARAKA MANDALI
Institution Address	536, SHANIWAR PETH, APPA BALWANT CHOWK., PUNE, PUNE, Maharashtra, 411030	Society/Trust Address	SHARADA SABHAGRIHA, S.P.COLLEGE CAMPUS, PUNE,PUNE,PUNE,Maharashtra,4 11030
Institution Type	Private-Self Financing	Region	Western
Year of Establishment	1986		

To conduct following Programs/Courses with the Intake indicated below for the Academic Year 2025-26

Level	Program	Course	Affiliating Body (University /Body)	Intake Approved for 2024-25	Intake Approved for 2025-26	NRI Approval Status	FN / Gulf quota/ OCI/ Approval Status
POST GRADUATE	MANAGEM ENT	MBA	Savitribai Phule Pune University	120	120	No	No

All AICTE approved Institutions are empowered to nurture ecosystems for Skilling (through Vocational courses) via making effective use of existing infrastructure facilities and human resources.

It is mandatory to comply with all the essential requirements as given in APH 2024-27 (Chapter-VI)

Important Instructions

1. As per mandatory Disclosure of APH 2024-27(Annexure-18, page180) Institutions must disclose the following information submitted to Council at the Prominent location on its website.
 - i. Department wise availability of Infrastructure along with approved courses and intake approved by the Council.
 - ii. Faculty details: Department wise: Name& Designation of the faculty members/teaching staff along with their qualification, tenure of service in your organization, total experience, Institution should also disclose Student Faculty Ratio, Cadre Ratio.
 - iii. Additionally Audited Financial Statements for last 3 Financial years.
2. Reservation Policy of the Central Government (Including EWS) / Respective State Government/ UT as the case shall be applicable to all the Programmes. The concerned State Government/ UT Admission authority shall decide Modalities of Admission.
3. The Institution offering courses earlier in the Regular Shift, First Shift, Second Shift/Part Time are now amalgamated as total intake and shall have to fulfil all facilities such as Infrastructure, Faculty and other requirements as per the norms specified in the Approval Process Handbook 2024-25 to 2027 for the Total Approved Intake.
4. In case of any differences in content in this Computer generated Extension of Approval Letter, the content/information as approved by the Executive Council / General Council as available on the record of AICTE shall be final and binding.
5. All AICTE institutions are highly encouraged to get NBA/NAAC accreditation. All eligible AICTE institutions are thoroughly encouraged to participate in NIRF ranking process.
6. Deemed to be University: Institutions Deemed to be Universities (Running Technical Education Programmes), it is mandatory to have AICTE approval from the Academic Year 2018-19 in compliance of the Hon'ble Supreme Court Order dated 03-11-2017 passed in CA No.17869- 17870 /2017.
7. AICTE Approved Institutes are encouraged to utilize SWAYAM PLUS Courses up-to 40%
8. Internship is mandatory for all admitted students.
9. AICTE Approved Institutes are encouraged to make efficient use of the flagship schemes like:
 - a. Parakh: Student Gap analysis portal bases services.
 - b. Students Scholarship schemes like Pragati, Saksham, Swanath, ADF, etc.
 - c. Course in Indian Languages.
 - d. ATAL FDPs: Faculty training for Emerging areas and cutting edge Technologies.
 - e. Augmenting Utilization of Research Assets (AURA).
 - f. Smart India Hackathon: World's largest Open Innovation Platform.

Prof.Rajive Kumar
Member Secretary, AICTE

Copy to:

1. The Director Of Technical Education**, Maharashtra
2. The Registrar**,
Savitribai Phule Pune University
3. The Principal / Director,
S.P.MANDALI'S PRIN.N.G.NARALKAR INSTITUTE OF CAREER DEVELOPMENT AND RESEARCH
536, Shaniwar Peth, Appa Balwant Chowk.,
Pune,Pune,
Maharashtra,411030
4. The Secretary / Chairman,
SHARADA SABHAGRIHA, S.P.COLLEGE CAMPUS, PUNE
PUNE,PUNE
Maharashtra,411030
5. Guard File(AICTE)

Note: Validity of the Course details may be verified at <http://www.aicte-india.org/>

** Individual Approval letter copy will not be communicated through Post/Email. However, a consolidated list of Approved Institutions(bulk) may be downloaded from the respective login id's.

This is a computer generated Statement. No signature Required

2022-23

57



Schedule IX
[Vide Rule 17 (1)]

Shikshana Prasarak Mandal's
Unit Name: Prin. N.G. Naralkar Institute of Career Development and Research, MBA
Income and Expenditure Account for the year ended 31st March 2023

Expenditure	Sch. No	2022-23		2021-22		Income	Sch. No	2022-23		2021-22	
		Amount	Amount	Amount	Amount			Amount	Amount	Amount	Amount
Expenses in respect of properties	12		594,684.30		442,802.67	Rent					
Establishment Expenses	13		-		-	Interest (Realised)			67,984.00		110,100.00
Remuneration to Trustees			-		-	On Securities		-			
Legal Expenses						On Loans				110,100.00	
Audit Fees						On Bank Account		67,984.00			
Miscellaneous Expenses			11,800.00		11,800.00						
Depreciation			14,914.00		19,567.00	Dividend		-			
On Intangible Asset											
On Movable Property			1,099,164.00		1,148,856.00	Donations for Special Purpose					
On Furniture & Fixture			58,200.00			Donations in Cash or Kind					
Amounts written off					-	Grants					
Amounts transferred to : Development Fund					-						
Bldg. Renovation & Repairs Fund					-	Income From other Sources	11		18,019,543.00		11,668,981.00
Expenditure on Objects of the Trust	14		19,057,557.40		16,253,295.78	Deficit carried over to B/S			2,738,792.70		6,137,244.45
Surplus carried over to B/S											
Total			20,826,319.70		17,916,325.45	Total			20,826,319.70		17,916,325.45

For Shikshana Prasarak Mandal's
Unit Name: Prin. N.G. Naralkar Institute of Career Development And Research,

Lalit Joshi
(Name)
Accountant

Prof. Dr. Shireesh Abale
(Name)
Unit Head

Place : Pune
Date : / / 2023

As per our report of even date
For D R S V & Associates
Chartered Accountants
Firm Registration No. 122260W



CA Shireesh N. Agte
(Partner)
Membership No. 44641

Shikshana Prasarak Mandali's					
Unit Name: Prin.N.G.Naralkar Institute of Career Development and Research, MBA					
Receipts & Payments Account					
For the year ended 31.03.2023					
Receipts	Rs.	Rs.	Payments	Rs.	Rs.
Opening Balance			LIABILITIES		8,905,480.20
-Cash	-		DUTIES & TAXES		
-Bank		3,587,622.91	TDS PAYABLE - CONTRACTOR	10,328.00	
HDFC BANK			TDS PAYABLE - PROFESSIONAL	53,319.00	
INDIAN BANK	3,288,462.36		TDS PAYABLE - STAFF	989,500.00	
CENTRAL BANK OF INDIA	299,160.55		LIABILITIES AS PER SHC."D"		
LIABILITIES		2,820,011.80	as per ledger	7,852,333.20	
DUTIES & TAXES		-	ADVANCES AS PER SC-17		263,332.25
TDS PAYABLE - CONTRACTOR	40.00		TUTION FEE RECEIVABLE -MBA-I 20-21	54,545.00	
TDS PAYABLE -PROFESSIONAL	5,950.00		TUTION FEE RECEIVABLE - MBA-I 21-22	56,363.50	
TDS PAYABLE -STAFF	989,500.00		TUTION FEE RECEIVABLE - MBA-II 21-22	18,181.75	
LIABILITIES AS PER SHC."D"		-	UNI. EXAM EXPENSES	134,242.00	
BHATE DATTATRAYA	33,300.00		INCOME FROM OTHER SOURCES		437,766.00
CAUTION MONEY- MBA	110,000.00		DEV. FEE -MBA-I 22-23	15,204.00	
CONTRIBUTION TO P.F. NON-TECH	218,520.00		DEV. FEE -MBA-I 21-22	7,273.00	
D.B.DEORUKHAR	6,048.00		DEV. FEE -MBA-II 22-23	22,274.00	
DR. TANAYA PATIL	5,000.00		TUTION. FEE -MBA-I 21-22	72,727.00	
EVEREST PUBLISHING	5,712.00		TUTION. FEE -MBA-I 22-23	79,597.00	
INDIAN JOURNAL OF MKTG	15,000.00		TUTION. FEE -MBA-II 22-23	133,801.00	
HAV RAJAT	2,715.00		AHWAMEGH FEE - MBA-I -22-23	2,160.00	
LIBRARY DEPOSIT - MBA	109,000.00		AHWAMEGH FEE - MBA-II -22-23	2,360.00	
MR. VIJAY BHUSNAR- ELECTRITION	3,000.00		COMPUTERISATION FEE-MBA-I 22-23	2,700.00	
NERLIKAR ADITI	3,425.00		COMPUTERISATION FEE-MBA-II 22-23	2,950.00	
PROFESSIONAL TAX	51,200.00		CORPUS FUND-MBA-I 22-23	432.00	
PAYAL VAIDYA	4,320.00		CORPUS FUND-MBA-II 22-23	472.00	
PROV. FOR BSNL BROD BAND BILL	5,110.00		DEV. FUND-MBA-I 22-23	5,400.00	
SHREEPRAKASH ELECTRICALS	7,160.00		DEV. FUND-MBA-I 22-23	5,900.00	
SHREE TOUR & TRAVEL	92,905.80		DESISTER FUND - MBA-I 22-23	1,080.00	
TANEJA TRADERS	1,607.00		DESISTER FUND - MBA-II 22-23	1,180.00	
TENDRIL PRODUCT	4,602.00		GYMKHANA FEE - MBA-I 22-23	5,400.00	
UNI. EXAM FEE MBA-I 22-23	200,100.00		GYMKHANA FEE - MBA-II 22-23	5,900.00	
UNI. EXAM FEE MBA-II 22-23	306,445.00		NSS FEE SPPU	2,260.00	
ELIG. FEE MBA - 22-23	66,500.00		REGISTRATION FEE-MBA-I-22-23	2,700.00	
FEES IN ADVANCE	150,000.00		SPORTS FUND(FIT INDIA) SPPU	11,300.00	
LIC	99,437.00		STUDENT INSURANCE	4,520.00	
LIC GROUP INSURANCE	31,750.00		STUDENT WELFARE-MBA-I-22-23	2,160.00	
UNI. EXAM FEE -MBA-I	223,685.00		STUDENT WELFARE-MBA-II-22-23	2,360.00	
UNI. EXAM FEE -MBA-II	67,980.00		UNI. CHARGES - MBA-II 22-23	867.00	
			UNI. CHARGES - MBA-I 22-23	289.00	
			SALE OF PROSPECTUS	1,000.00	
OME FROM OTHER SOURCES AS PER SCH"K"			MISC. RECEIPT	43,500.00	
Revenue Receipts		2,727,840.90	EXPENDITURE ON OBJECT OF THE TRUST		16,748,146.08
DEV. FEE RECEIVABLE -MBA-I 21-22	7,273.00		EDUCATIONAL EXPENSES		
DEV. FEE RECEIVABLE -MBA-II 21-22	7,273.00		DRAWING & LABORATORY- UNI. OF PUNE PRORATA	2,034.00	
TUTION. FEE RECEIVABLE -MBA-I 20-21	90,908.50		EXAM. & OTHER EDUCATIONAL EXP. A/C		
TUTION. FEE RECEIVABLE -MBA-I 21-22	2,508,750.65		AFFILIATION ®ISTRATION FEE	198,100.00	
TUTION. FEE RECEIVABLE -MBA-II 21-22	113,635.75		INDUCTION PROG.-MBA-22-23	360.00	
INCOME FROM OTHER SOURCES AS PER SCH"K"		9,947,734.00	SEMINAR NOMINATION	19,000.00	
DEV. FEE -MBA-I 22-23	729,799.00		GYMKHANA EXP. A/C		
DEV. FEE -MBA-I 21-22	6,364.00		EXTRA CURRICULAR ACTIVITIES	11,325.00	
DEV. FEE -MBA-II 22-23	538,378.00		FUNCTION A/C	14,534.00	
TUTION. FEE -MBA-I 21-22	63,636.00		PAYMENT TO STAFF & STAFF CHRGES		
TUTION. FEE -MBA-I 22-23	3,782,615.00		NON-TEACHING STAFF SALARY		
TUTION. FEE -MBA-II 22-23	4,549,619.00		CONTRI. TO GRATUITY- NON-TEACHING	323,586.00	
OTHER FEE		-	SALARY TO NON-TEACHING STAFF	5,269,869.00	
ALLUMNI ASSO. FUND	9,500.00		STAFF WELFARE	42,750.00	
DISTANCE LEARNING COURSE-SPPU	41,280.00		ADMIN.EXP.OF P.F. NON-TEACHING	22,530.00	
UNI. CHARGES - MBA-II 22-23	33,235.00		PROV. FUND NON-TEACHING	200,040.00	
UNI. CHARGES - MBA-I 22-23	31,790.00		TEACHING STAFF SALARY		
SUNDRY INCOME		-	CONTRI. TO GRATUITY- TEACHING	553,757.00	
SALE OF PROSPECTES	113,000.00		SALARY TO TEACHING STAFF	8,815,194.00	
MISC. RECEIPT	48,518.00		FACULTY DEV. PROGRAMME	5,000.00	
INT. ON BANK BALANCES		67,984.00	ADMIN.EXP.OF P.F. TEACHING	16,950.00	
INT. RECEIVED FROM HDFC BANK	51,239.00		PROV. FUND TEACHING	178,680.00	
INT. RECEIVED FROM INDIAN BANK	16,745.00		GUEST LECTURE	4,220.00	

EXPENDITURE ON OBJECT OF THE TRUST			PROV. FUND TEACHING	160,200.00	
EXAMINATION & OTHER EDUCATIONAL EXPENSES		235,248.28	NEWSPAPER & PERIODICALS	19,310.00	
INDUCTION PROGRAMME-MBA-22-23	19,000.00		ESTABLISHMENT EXP. A/C		
PAYMENT TO SATFF & STAFF CHARGES			BANK CHARGES	4,610.08	
TEACHING STAFF SALARY	600.00		ELECTRICITY CHARGES		
CONTRIBUTION TO P.F.- TECH	160,200.00		ELELCT. EXP- TUBELIGHT CHOCK REPEARING	1,130.00	
ESTABLISHMENT EXPENSES			ELECTRICITY CHARGES	31,900.00	
BANK CHARGES	20.28		OTHER OFFICE EXPENSES		
OTHER OFFICE EXPENSES			PRINTING & STATIONERY		-
I.CARD PRINTING	200.00		TYPING & XEROX	1,379.00	
TEA EXPENSES	51,000.00		PRINTING EXPENSES	500.00	
BRANDING & MARKETING	4,000.00		STATIONERY A/C	1,160.00	
REV. STAMP	228.00		GARDEN EXP.	70.00	
ADVANCES		43,500.00	INSURANCE - CASH IN TRANSIT	4,130.00	
ELG. FORM A/C	5,500.00		INSURANCE - CASH IN SAFE	1,770.00	
MR. JALINDRE SAGAR	4,000.00		INSURANCE - FEDILITY GURANTTEE	3,540.00	
MR. BHARNE RAMESH	3,000.00		INSURANCE - FIRE-EQUIPMENT	4,870.00	
MR. BHARNE SHIVAJI	23,500.00		INSURANCE - THEAFT- EQUIPMENT	8,850.00	
MR. KAMTHE SONBA	7,000.00		MEETING EXP	24,075.00	
MR. VIDHATE PRASAD	500.00		PROFESSION FEE	2,670.00	
			REFRESHMENT EXP. INSTITUTE	4,441.00	
S.P.MANDALI A/C		8,508,000.00	RENT,RATES & TAXES	1,220.00	
			TDS LATE PAYMENT INT	10,478.00	
			TEA EXP. A/C	32.00	
			POSTAGE & TELEPHONE EXP. A/C		
			POSTAGE EXP. A/C	13,497.00	
			BSNL BROADBAND INTERNET BILL	4,839.00	
			TELEPHONE BILL VODAPHONE IDEA	2,706.00	
			TELFONE EXP.- BSNL	5,063.00	
			REPAIR & MAINT. A/C		
			REVENUE EXP-SOFTWARE	113,988.00	
			REVENUE EXP-EQUIPMENT	350.00	
			TRAVELLING & CONVEYANCE		
			CONVEYANCE EXP.	69,784.00	
			TRAVELLING EXP	470.00	
			ADMIN CHARGES TO S.P.MANDALI	517,790.00	
			BRANDING & MARKETING	55,240.00	
			REVENUE STAMP	155.00	
			ADVANCES		65,050.00
			ELG. FORM A/C	5,450.00	
			ELG. REMUNERATION	21,600.00	
			JALINDRE SAGAR	4,000.00	
			BHARNE RAMESH	3,000.00	
			BHARNE SHIVAJI	23,500.00	
			KAMTHE SONBA	7,000.00	
			VIDHATE PRASAD	500.00	
			EXPENSES INRESPECT OF PROPERTIES		71,434.00
			INSURANCE FIRE POLICY- BUILDING	66,494.00	
			REP&MAIN. BUILDING	1,600.00	
			TOILET CLEANING MATERIAL	3,340.00	
			MISC. EXPENSES		7,300.00
			CLOSING BANK BALANCES		1,439,433.36
			CENTRAL BANK OF INDIA	1,063,831.70	
			HDFC BANK	230,670.00	
			INDIAN BANK	144,931.66	
TOTAL RS.		27,937,941.89			27,937,941.89

DIRECTOR
 Prin. N. G. Naralkar Institute of
 Career Development & Research, Pune

Audited Financial Statements

Of

Shikshana Prasarak Mandali's

PRIN.N.G. NARALKAR INSTITUTE - MANAGEMENT

536 Shaniwar Peth, Appa Balwant Chowk
Pune 411030

For

Financial Year Ended On 31st March, 2024

Auditors

M/s. D R B S V & Associates

Chartered Accountants

6B, Shrinand Apartment
Sadashiv Peth
Opposite New English School
Tilak Road
Pune-411 030

The Bombay Public Trust Act, 1950 Registration No F/86/21.11.1952/Pune Schedule VIII [Vide Rule 17(1)] Shikshana Prasarak Mandali, Pune 411 030 S. P. Mandali's PRIN.N.G. NARALKAR INSTITUTE - Management Balance Sheet as at 31st March 2024 (Amount in Rs.)							
Funds and Liabilities	Sch. No	As at 31.03.2024 Amount	As at 31.03.2023 Amount	Property and Assets	Sch. No	As at 31.03.2024 Amount	As at 31.03.2023 Amount
Trust Fund Or Corpus	1	-	-	Immovable Properties	6	-	-
Other Earmarked Funds				Intangible Assets	7	-	-
Depreciation Fund				Investments	8	-	-
Reserve Fund				Movable Properties	9	4,484,898.10	4,802,993.70
Any other Fund	2	-	-	Capital WIP		-	-
Loans (Secured /Unsecured)				Loans (Secured Or Unsecured) (Good)		-	-
- From Trustees				Advances	10	-	-
- From Others	3	-	-	- Trustees		-	-
Liabilities	4			- Employees		-	-
-For Expenses		232,442.00	239,571.00	- Contractors		-	-
- For Advances		2,938,715.00	(33,442.00)	- Lawyers		-	-
- For Rent and Other Deposits		470,000.00	481,000.00	- Others		164,473.85	278,257.89
- For Sundry Credit Balances		98,300.00	-	Income Outstanding	11	-	-
				- Rent		-	-
				- Interest		-	-
				- Other Income		11,134,331.10	9,682,926.10
				Cash & Bank Balances	12	-	-
				Cash in hand		-	-
				Cash at bank		-	-
				- In current accounts		4,883,115.05	1,294,501.70
				- In savings accounts		3,307,580.16	144,931.66
				- In deposit accounts		-	-
S. P. Mandali Advance	5	20,234,941.26	15,516,482.05				
Total		23,974,398.26	16,203,611.05	Total		23,974,398.26	16,203,611.05

As per our report of even date
For D R B S V & Associates
Chartered Accountants
Firm Registration No. 122260W

CA Shireesh N. Agte
(Partner)
Membership No. 44641

Place : Pune
Date: 28/09/2024

For Shikshana Prasarak Mandali's
S. P. Mandali's PRIN.N.G. NARALKAR INSTITUTE - Management

Lalit Joshi
(Accountant)

Prof. Dr. Manish Abale
(Director)

The Bombay Public Trust Act, 1950 Registration No F/86/21.11.1952/Pune Schedule VIII [Vide Rule 17(1)] Shikshana Prasarak Mandali, Pune 411 030 S. P. Mandali's PRIN.N.G. NARALKAR INSTITUTE - Management Income and Expenditure Account for the year ended 31st March, 2024 (Amount in Rs.)							
Expenditure	Sch. No	For the year ended 31.03.2024 Amount	For the year ended 31.03.2023 Amount	Income	Sch. No	For the year ended 31.03.2024 Amount	For the year ended 31.03.2023 Amount
To Expenses in respect of properties				By Rent			
Rates, taxes, cesses		191,834.00	181,429.00	(Accrued)			
Repairs & maintenance		121,469.00	253,637.40	(Realised)			
Salaries				By Interest			
Insurance		66,385.42	66,277.70	(Accrued)			
Depreciation				(Realised)			
Other Expenses				On Securities			
				On Loans			
				On FDs with Banks			
				On Other Bank Accounts		328,631.00	67,984.00
				On Other deposits			
To Establishment Expenses	13	-	-	By Dividend			
To remuneration to Trustees		-	-	By Donation in cash or kind			
To Legal Expenses				By Grants			
To Audit Fees		11,800.00	11,800.00	By Income From other Sources	16	21,628,179.00	18,019,543.00
To amounts written off				By transfer from Reserves			
(a) Bad Debts		-	-				
(b) Loan Scholarships		-	-				
(c) Irrecoverable rents		-	-				
(d) Other items		-	-				
To Miscellaneous Expenses		15,050.00	14,914.00				
To Depreciation	14	1,000,211.00	1,157,364.00				
To Expenditure on Objects of the Trust							
(a) Religious		-	-				
(b) Educational	15	24,774,938.37	19,140,897.60				
(c) Medical Relief		-	-				
(d) Relief of poverty		-	-				
(e) Other charitable objects		-	-				
To Surplus carried over to Balance Sheet				By Deficit carried over to Balance Sheet		4,224,877.79	2,738,792.70
Total		26,181,687.79	20,826,319.70	Total		26,181,687.79	20,826,319.70

As per our report of even date
For D R B S V & Associates
Chartered Accountants
Firm Registration No. 122260W

CA Shireesh N. Agte
(Partner)
Membership No. 44641





Place : Pune
Date: 28/09/2024



For Shikshana Prasarak Mandali's
S. P. Mandali's PRIN.N.G. NARALKAR INSTITUTE - Management

Lalit Joshi
(Accountant)

Prof. Dr. Mahesh Abale
(Director)

Shikshana Prasarak Mandal, S. P. Mandal's PRIN.N.G. NARALKAR INSTITUTE - Management Receipts & Payments Account For the year ended 31.03.2024					
Receipts	Year ended 31.03.2024	Year ended 31.03.2023	Payments	Year ended 31.03.2024	Year ended 31.03.2023
Opening Balance					
-Cash					
-Bank	1,439,433.36	3,587,622.91			
Receipts during the year			Payments during the year		
Capital Receipts			Capital Payments		
- Corpus Donations			- Purchase of Fixed Assets		
- Fund Receipts (CR)			- Investment in FD		
- Loan Receipts (CR)			- Advances Given	11,800.00	-
- Advances Received (CR)	8,800,000.00	8,551,500.00			
- Deposit Received (CR)	117,000.00	109,000.00	- Repayment of Loans		
			- Payment for outstanding expenses	-	
			- Repayment of Advance	-	
			- Repayment of Deposit	66,000.00	21,000.00
			- Payment to creditors	6,370,377.85	7,896,383.20
- Sale of assets					
- Maturity proceeds of Fixed Deposits					
- Repayment of advances paid earlier (DR)					
- Receipts towards income outstanding (DR)					
Revenue Receipts			Revenue Expenses/ Payments		
- Rent Received	-		- Expenses in respect of Properties	67,064.00	71,434.00
- Interest Received	328,631.00	68,004.28	- Establishment Expenses	15,534,045.75	656,598.25
- Donations (Revenue)			- Remuneration Expenses		
- Grants Received			- Legal Expenses	1,734,026.00	
- Fees Received	21,312,230.25	13,659,953.90	- Audit Fees		
- Other Income	21,150,851.50	1,961,860.80	- Miscellaneous Expenses	28,616.00	1,104,947.00
			- Expenditure on the object of Trust	21,145,521.30	16,748,146.08
			Closing Balance		
			-Cash		
			-Bank	8,190,695.21	1,439,433.36
	53,148,146.11	27,937,941.89		53,148,146.11	27,937,941.89
As per our report of even date For D R B S V & Associates Chartered Accountants Firm Registration No. 122260W					
CA Shireesh N. Agte (Partner) Membership No. 44641			For Shikshana Prasarak Mandal's S. P. Mandal's PRIN.N.G. NARALKAR INSTITUTE - Management		
 			 Lalit Joshi (Accountant)		
Place : Pune Date: 28/09/2024			 Prof. Dr. Mahesh Abale (Director)		

Audited Financial Statements

Of

Shikshana Prasarak Mandali's

**Prin.N.G. Naralkar Institute of Career Development &
Research - MBA**

536 Shaniwar Peth, Appa Balwant Chowk
Pune 411030

For

Financial Year Ended On 31st March, 2025

Auditors

M/s. D R B S V & Associates

Chartered Accountants

6B, Shrinand Apartment
Sadashiv Peth
Opposite New English School
Tilak Road
Pune-411 030

The Maharashtra Public Trust Act, 1950 Registration No F/86/21.11.1952/Pune Schedule VIII [Vide Rule 17(1)] Shikshana Prasarak Mandali, Pune 411 030 S. P. Mandali's Prin.N.G. Naralkar Institute of Career Development & Research - MBA Balance Sheet as at 31st March 2025 (Amount in Rs.)							
Funds and Liabilities	Sch.	As at 31.03.2025 Amount	As at 31.03.2024 Amount	Property and Assets	Sch. No.	As at 31.03.2025 Amount	As at 31.03.2024 Amount
Trust Fund Or Corpus	1	-	-	Immovable Properties	6	-	-
Other Earmarked Funds				Intangible Assets	7	-	-
Depreciation Fund				Investments	8	-	-
Reserve Fund				Movable Properties	9	38,32,502.10	44,84,898.10
Any other Fund	2	-	-	Capital WIP		-	-
Loans (Secured /Unsecured)				Loans (Secured Or Unsecured) (Good)		-	-
- From Trustees				Advances	10	-	-
- From Others	3	-	-	- Trustees		-	-
Liabilities	4			- Employees		-	-
- For Expenses		2,41,203.00	2,28,842.00	- Contractors		-	-
- For Advances		-	29,38,715.00	- Lawyers		-	-
- For Rent and Other Deposits		5,77,000.00	4,70,000.00	- Others		6,40,058.22	1,65,629.85
- For Sundry Credit Balances		1,72,917.00	1,01,900.00	Income Outstanding	11	-	-
				- Rent		-	-
				- Interest		-	-
				- Other Income		1,34,45,363.50	1,11,33,175.10
				Cash & Bank Balances	12	-	-
				Cash in hand		-	-
				Cash at bank		-	-
				- In current accounts		11,29,591.92	48,83,115.05
				- In savings accounts		25,61,889.76	33,07,580.16
				- In deposit accounts		-	-
S. P. Mandali Advance	5	2,06,18,285.50	2,02,34,941.26				
Total		2,16,09,405.50	2,39,74,398.26	Total		2,16,09,405.50	2,39,74,398.26
<div> <div> <p>As per our report of even date For D R B S V & Associates Chartered Accountants Firm Registration No. 122260W</p> <p><i>CA Shireesh N. Agte</i> CA Shireesh N. Agte (Partner) Membership No. 44641</p> <p>Place : Pune Date: 15.09.2025</p> </div> <div>  </div> <div> <p>For Shikshana Prasarak Mandali's S. P. Mandali's Prin.N.G. Naralkar Institute of Career Development & Research - MBA</p> <p><i>Mrs. Madhura Joshi</i> Mrs. Madhura Joshi (Accountant)</p> <p><i>Prof. Dr. Mahesh Abale</i> Prof. Dr. Mahesh Abale (Director)</p> </div> </div>							

The Maharashtra Public Trust Act, 1950 Registration No F/86/21.11.1952/Pune Schedule VIII [Vide Rule 17(1)] Shikshana Prasarak Mandali, Pune 411 030 S. P. Mandali's Prin.N.G. Naralkar Institute of Career Development & Research - MBA Income and Expenditure Account for the year ended 31st March, 2025 (Amount in Rs.)							
Expenditure	Sch. No	For the year ended 31.03.2025 Amount	For the year ended 31.03.2024 Amount	Income	Sch. No	For the year ended 31.03.2025 Amount	For the year ended 31.03.2024 Amount
To Expenses in respect of properties				By Rent			
Rates, taxes, cesses		1,91,834.00	1,91,834.00	(Accrued)			
Repairs & maintenance		51,820.00	1,21,469.00	(Realised)			
Salaries		58,734.43	66,385.42	By Interest			
Insurance				(Accrued)			
Depreciation				(Realised)			
Other Expenses				On Securities			
				On Loans			
				On FDs with Banks			
				On Other Bank Accounts		2,00,114.00	3,28,631.00
				On Other deposits			
To Establishment Expenses	13	-	-	By Dividend			
To remuneration to Trustees		-	-	By Donation in cash or kind			
To Legal Expenses				By Grants			
To Audit Fees		11,800.00	11,800.00	By Income From other Sources	16	2,64,01,391.34	2,16,28,179.00
To amounts written off				By transfer from Reserves			
(a) Bad Debts		-	-				
(b) Loan Scholarships							
(c) Irrecoverable rents							
(d) Other items							
To Miscellaneous Expenses		4,246.00	15,050.00				
To Depreciation	14	8,64,842.00	10,00,211.00				
To Expenditure on Objects of the Trust							
(a) Religious		-	-				
(b) Educational	15	2,80,00,008.67	2,47,74,938.37				
(c) Medical Relief		-	-				
(d) Relief of poverty		-	-				
(e) Other charitable objects		-	-				
To Surplus carried over to Balance Sheet				By Deficit carried over to Balance Sheet		25,81,779.76	42,24,877.79
Total		2,91,83,285.10	2,61,81,687.79	Total		2,91,83,285.10	2,61,81,687.79
<div> As per our report of even date For D R B S V & Associates Chartered Accountants Firm Registration No. 122260W  CA Shireesh N. Agte (Partner) Membership No. 44641 Place : Pune Date: 15.09.2025 </div> <div>  </div> <div> For Shikshana Prasarak Mandali's S. P. Mandali's Prin.N.G. Naralkar Institute of Career Development & Research - MBA  Mrs. Madhura Joshi (Accountant) </div> <div>  Prof. Dr. Mahesh Abale (Director) </div>							

Shikshana Prasarak Mandali, S. P. Mandali's Prin.N.G. Naralkar Institute of Career Development & Research - MBA Receipts & Payments Account For the year ended 31.03.2025					
Receipts	Year ended 31.03.2025	Year ended 31.03.2024	Payments	Year ended 31.03.2025	Year ended 31.03.2024
Opening Balance					
-Cash					
-Bank	81,90,695.21	14,39,433.36			
Receipts during the year			Payments during the year		
Capital Receipts			Capital Payments		
- Corpus Donations			- Purchase of Fixed Assets		
- Fund Receipts (CR)			- Investment in FD		
- Loan Receipts (CR)			- Advances Given	11,800.00	11,800.00
- Advances Received (CR)	1,56,543.00	88,00,000.00	- Repayment of Loans		
- Deposit Received (CR)	1,34,000.00	1,17,000.00	- Payment for outstanding expenses		-
			- Repayment of Advance		-
			- Repayment of Deposit		66,000.00
			- Payment to creditors	62,76,467.35	63,70,377.85
- Sale of assets					
- Maturity proceeds of Fixed Deposits					
- Repayment of advances paid earlier (DR)					
- Receipts towards income outstanding (DR)					
Revenue Receipts			Revenue Expenses/ Payments		
- Rent Received			- Expenses in respect of Properties	62,771.00	67,064.00
- Interest Received	2,14,519.00	3,28,631.00	- Establishment Expenses	6,77,148.00	1,55,34,045.75
- Donations (Revenue)			- Remuneration Expenses		
- Grants Received			- Legal Expenses	18,85,819.00	17,34,026.00
- Fees Received	2,43,22,871.54	2,13,12,230.25	- Audit Fees		
- Other Income	44,00,281.00	2,11,50,851.50	- Miscellaneous Expenses	7,665.60	28,616.00
			- Expenditure on the object of Trust	2,48,05,757.12	2,11,45,521.30
			Closing Balance		
			-Cash		
			-Bank	36,91,481.68	81,90,695.21
	3,74,18,909.75	5,31,48,146.11		3,74,18,909.75	5,31,48,146.11
<div> <p>As per our report of even date For D R B S V & Associates Chartered Accountants Firm Registration No. 122260W</p> <p>CA Shireesh N. Agte (Partner) Membership No. 44641</p> <p>Place : Pune Date: 15.09.2025</p> </div> <div> <p>For Shikshana Prasarak Mandali's S. P. Mandali's Prin.N.G. Naralkar Institute of Career Development & Research - MBA</p> <p>Mrs. Madhura Joshi (Accountant)</p> <p>Prof. Dr. Mahesh Abale (Director)</p> </div>					

20. **Best Practices adopted, if any**

- The Institute focuses an outcome base education by developing course plan with objectives & outcomes.
- Regular Training & Placement is imparted in the area of communication skill & applied to students to make them employable.
- College regularly encourages the students to compete in external competitions.
- Student's Grooming Programme
- Faculty Development Programme
- Institute has launched Alumni portal to connect with the alumni & utilize their services, like guest lectures, internship opportunities, placement, etc.
- Permissions to participate in National & International Conference, Seminar, Workshops as per Institute norms.
- Internal academic audit at campus level is introduced.
- Parents Meets are conducted to take the regular feedback about the progress of overall development of college.
- ISR – Institute Social Responsibility
- Plantation
- E-Waste Management
- Water Harvesting
- Suggestion boxes outside the office of Director to have continuous feedback for improvement.
- Financial assistance to the poor & needy student is made available.
- Student's feedback about teacher's performances & follow in action implemented.
- Student mentoring through mentor-mentee activity



DIRECTOR
Prin. N. G. Naralkar Institute of
Career Development & Research, Pune